Lest We Forget

1950

Heritage Collection
Summar Library
1050 Union University Dr.
Jackson, TN 38305

Digitized by the Internet Archive
in 2010 with funding from
Lyrasis Members and Sloan Foundation

http://www.archive.org/details/lestweforget195000unio

Lest We Forget

1950

Union

University

THE
Moving Finger
Writes;
and having writ,
Moves on. Nor all your
piety nor wit
Shall lure it back to
cancel half a line
Nor all your tears wash
out a word of it...

Into the Dust...
Descend

Since the dawn of time, knowledge and attainment of learning have been uppermost in the desires of man. Slowly, but ever so surely, step by step, Education has progressed up a steep winding path until today mankind and education standing side by side, have reached their highest point on the uphill climb through life. Still between our present elevation and the inaccessible peak of thorough and universal education there is much conquerable but difficult ground. The huge boulder of educational financing must be cleared from our path, ...

. . . . . and the dark deep crevasse of prejudice must be bridged before man and education continue their upward climb. There are also many other obstacles which must be surmounted before everyone who desires an education may have that desire fulfilled. . . . . .

. . . . . We who are gaining a college education are very fortunate in having the means to do so. It is then for us, the fortunate, to dedicate ourselves and our future to the great project of Education For All Mankind.

. . . . . We must take up where our forefathers have left off, devote ourselves to this noble goal, and repay those who have made our college possible by putting this, the great opportunity, within the reach of all people. . . . . .

. . . . As the sun sinks low over the mountain peak of Thorough and Universal Education, may it cast a golden hue on the paths we have cleared and the bridges we have constructed. . . . . .

Ah, make the most of
what ye get may spend,

Before ye, too, into the dust descend...

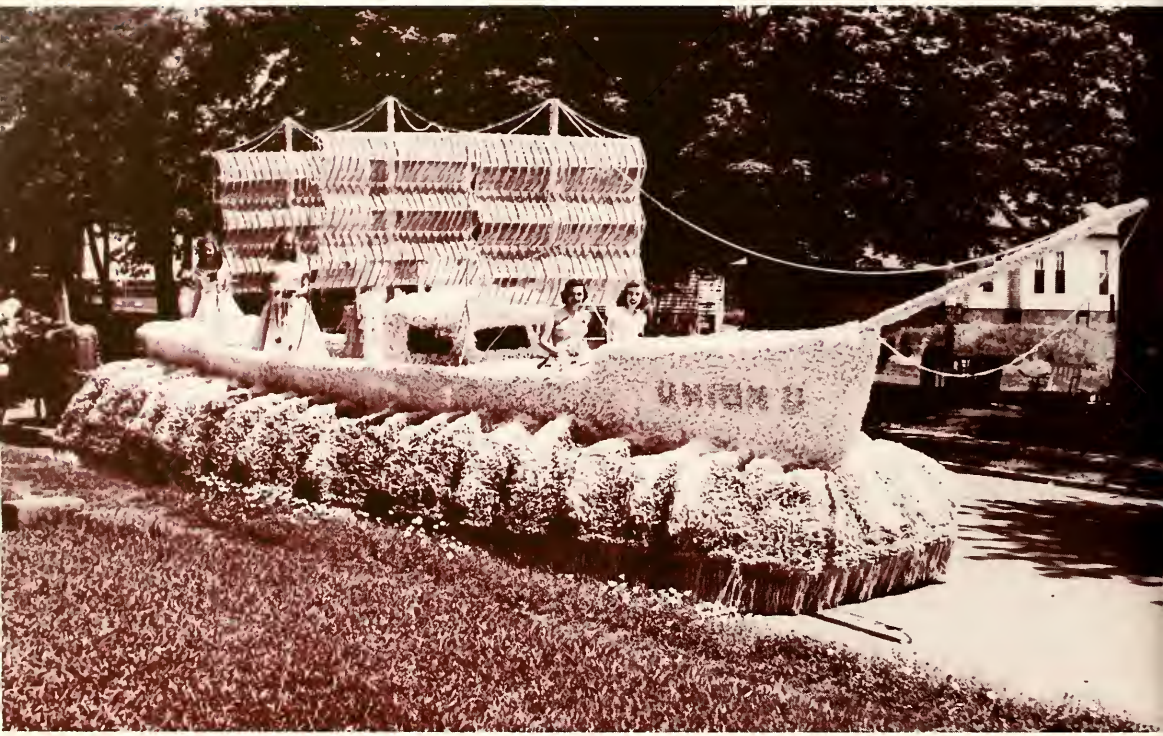

Administration

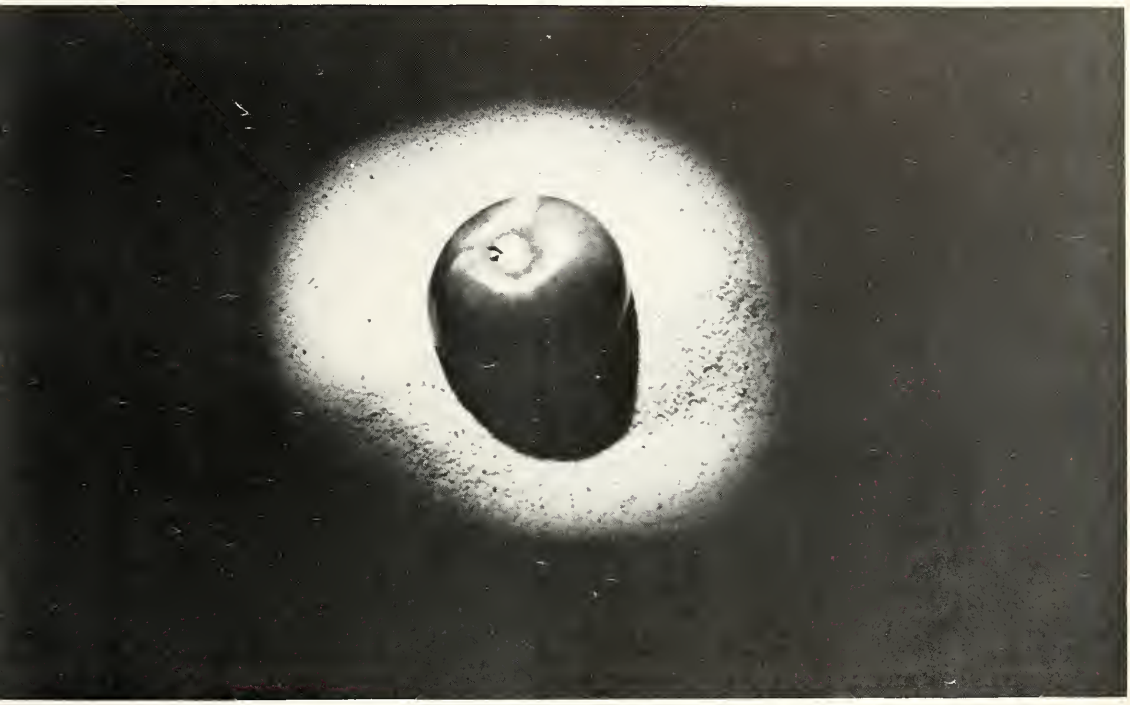

Dr. Warren F. Jones.
President of Union University

Union University is dedicated to the purpose of preparing young people for maximum Christian service in many areas of life. Incorporated in this, as on every college campus, are experienced those numerous contacts of student with student and student with faculty that result in outcomes which are intangible, but invaluable.

Your college annual will serve through the years as a connecting link with that period which will always be significant because of friendships made, activities experienced, visions broadened, ideals lifted, truths learned. Your staff has worked diligently to bring together a variety of content that depicts these concepts in the most complete sense.

To the end that the challenging experiences of college days may stimulate to maximum service, read and reread: Lest We Forget.

To all of you who are a part of Union University, best wishes.

W. F. Jones, *President*

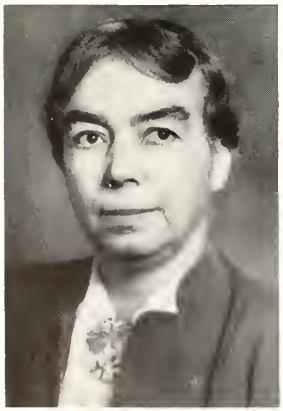

Mattie Sanders,
Dean of Women

Dean S. S. Sargent

Faculty

Mr. Horace Ball
(Assistant Professor in Music, Band Director)

Mrs. Frank Blythe
(Assistant in English)

Mr. R. C. Briggs, Th.D.
(Head of Bible Department)

Mr. Woodrow Davis
(Assistant Professor of Commerce)

Mr. Ralph Donnell
(Head of Mathematics Department)

Mr. E W. Duck
(Head of Social Science Department)

Mr. Turney Ford
(Director of Athletics, Head Coach, Instructor in Physical Education)

Mrs. William Foote
(Assistant Professor of English and French)

Miss Margie Goans
(Assistant Professor of Secretarial Science)

Miss Maggie Joe Gray
(Instructor in French)

Mrs. Flora Haas, PH. D.
(Head of Biology Department)

Mr. Thomas O. Hall
(Assistant Professor of Bible)

Mrs. Mabel Hardin
(Head of English Department)

Mr. Alton Harvey
(Head of Music Department)

Mr. Spencer Holt
(Assistant Coach and Physical Education Instructor)

Mrs. Warren F. Jones, Ph. D.
(Assistant Professor of Psychology and Education)

Mrs. Elizabeth Loyd.
(Instructor in Speech and Drama, Adams Hall Hostess)

Mrs. Beulah Mallory
(Instructor in Mathematics)

Faculty

Miss Mary Marbury
(Librarian)

Mrs. Frances Mercer
(Head of Economics Department)

Mr. A. Warren Prince, D.Sc.
(Head of Chemistry Department)

Mr. J. F. Ray, D.D.
(Audio-Visual Education)

Mrs. Dee Rice
(Instructor in Latin, Hostess of Crook Hall)

Mrs. James Rogers
(Hostess of Lovelace Hall)

Mrs. Rosa Rutledge
(Assistant Professor of History)

Miss Carol Sandy
(Assistant Professor of Foreign Language)

Mrs. Samuel Stanworth
(Instructor in Piano and Theory)

Mrs. Gladys Stone
(Registrar)

Mrs. R. H. Ward
(Assistant Librarian)

Mr. R. H. Ward
(Professor of Sociology, Assistant Professor of History)

Mrs. C. F. Wayte, Ph.D.
(Instructor in Education)

Mr. C. F. Wayte, D.Bs.
(Head of Commerce Department)

Mr. Frank Wells, Ph.D.
(Head of Education and Psychology Department)

Mrs. Grace Williams
(Head of Physical Education)

Mr. Troy Young
(Alumni Secretary, Director of Public Relations)

Mr. Frank Blythe
(Business Manager)

Mrs. D. W. Luckey
(Hostess of Walton Hotel, Assistant Dietitian)

NOT PICTURED

Mrs. Lester Bishop
(Business Office Secretary)

Miss Jeanette Bodkin
(Secretary to President)

Mr. Spurgeon Boyd
(Asst. Professor in Biology)

Mrs. Betty Buntin
(Secretary to Registrar)

Mrs. E. W. Duck
(Assistant Librarian)

Mrs. Turney Ford
(Bursar)

Mrs. Clarence Knighton
(Dietitian)

Mr. A. G. Mullins
(Head of Physics Department,

Miss Caroline Neilsen
(Head of Foreign Languages Department)

Mrs. Myrtis Ramer
(Assistant Registrar)

Mrs. Wilma Scruggs
(Assistant Bursar)

Mr. Lee Stebbings, D.Sc.
(Instructor in Chemistry)

Miss Nancy Stone
(Secretary to Dean)

Mrs. Emma Waters Summar
(Librarian Emerita)

Student Council

As Union's Congress and Supreme Court, the Student Council both legislates and interprets the laws for our student body. The purpose of the Student Council is "to provide an instrument for regulating student activities which apply to the entire student body. The Council as a whole is composed of the elected officers of the student body and a representative from each class.

STUDENT BODY OFFICERS

President of Student Body—Bill Foote

V. Pres. of Student Body—Bob Baker *Secretary & Treasurer*—Nelda Pickler

CLASS REPRESENTATIVES *(Council)*

Senior Class—Jimmy Joyner *Junior Class*—Alfred Coyle—*President*

Soph. Class—R. T. Blackstock—*Secretary* *Fresh. Class*—Joe Gaffney

Who's Who

Each year Who's Who Among Students in American Universities and Colleges recognizes students from over 600 colleges and universities in the United States and Canada. In selecting students to be recommended, outstanding effort and accomplishment in academic work, extracurricular activities and service to the school are considered.

One junior and six seniors from Union University were listed in the publication for 1949-50. The seniors were , *Top Row:* Bob Baker, E. C. Curtiss, Bill Foote, Claude Heard; Botton Row: Brown Hughes, Gene Moffatt, Barbara Sewell. Bob Baker was the junior selected.

Senior Class

Senior Class Officers

President - - - - - - Bill Scruggs
Vice President - - - Ray House
Secretary - - - - Emajean Ragan
Treasurer - - - - Barbara Sewell
Sponsor - - - - - - Mrs. Blythe
Sponsor - - - - - - Mr. Ford

Alexander, Doyle
Trenton, Tennessee
Vice-President Freshman Class; Booster Club, Life Service Band; Nestor Club, Vice-President; Mallory Math; Ass. Editor Cardinal and Cream.

Armour, Robert L.
Henderson, Tennessee
Latin Club, J. R. G.

Austin, Joyce
Taylor, Mississippi
Y. W. A., Life Service Band; Latin Club, Mallory Math Club

Bailey, Joe
Shelbyville, Tennessee
President, ATO Fraternity; President Mallory Math Club; President, Nestor Club; President, Fraternity Council; 1947 Lest We Forget, Footlights Club.

Baker, Fred
Jackson, Tennessee
Basketball, Baseball, U. Club, ATO Fraternity..

Basden, Milton
Blue Springs, Mississippi
SAE Fraternity, Basketball, Baseball, U Club.

Benson, Mary Nell
Jackson, Tennessee
ZTA Fraternity; Vice-President Euterpean; Enonian, Footlights, "Lest We Forget" Staff.

Bishop, Bettie (Mrs. Lester A.)
Camden, Tennessee
Life Service Band, MRS Club

Bishop, Lester A.
Camden, Tennessee
Life Service Band

Bogle, Robert L.
Atwood, Tennessee
SAE Fraternity

Bomar, Joe
Steele, Mo.
J. R. G., Life Service Band, Latin Club

Brantley, Buddy
Springfield, Tennessee
ATO Fraternity

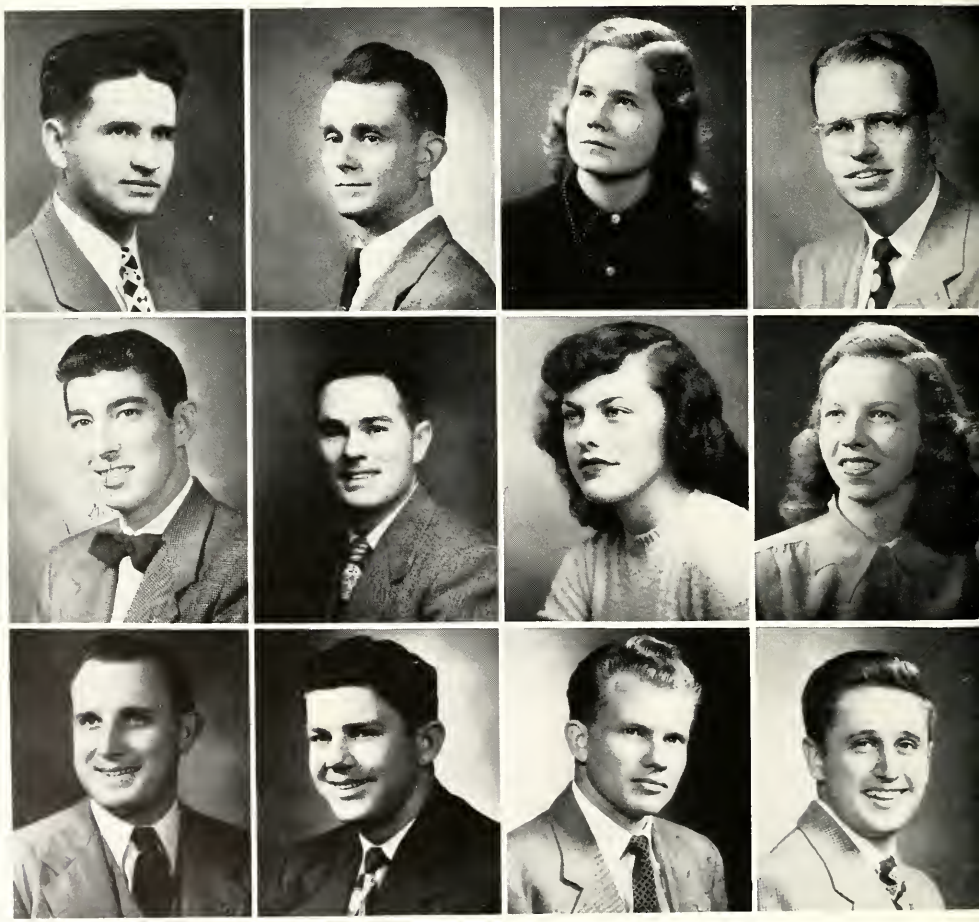

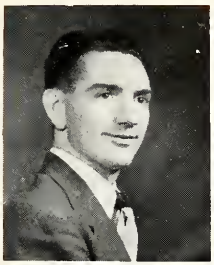
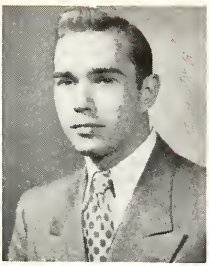

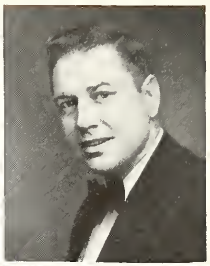

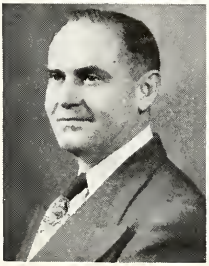
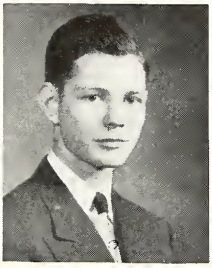
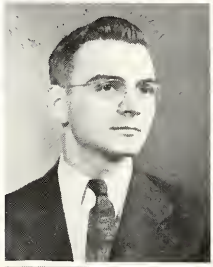
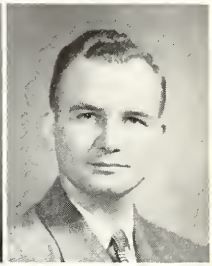

Brewer, Hershel
Savannah, Tennessee
Basketball, Baseball, U. Club

Briggs, Palmer
Jackson, Tennessee
ATO Fraternity, Footlights Club

Britton, Wallace
Raleigh, Tennessee
Latin Club

Chappell, Catherine
Atlanta, Georgia
Y. W. A., Life Service Band, Hypatia

Coley, James W.
Tupelo, Miss.
Footlights Club, SAE Fraternity, Football, U Club.

Crocker, Martha
Kenton, Tennessee
Y. W. A., Life Service Band, Hypatia

Crouse, Russell E.
Trenton, Tennessee
J. R. G.

Curtis, E. C.
Memphis, Tennessee
M. E. Dodd Expository Writing Contest Winner, 1948, B. T. U. Council, J. R. G. Life Service Band History Majors Club, "Lest We Forget" Staff, "Cardinal and Cream" Staff, Latin Club, Who's Who Among Students in American Colleges and Universities

Dunn, Keith
Bardwell, Kentucky
J. R. G. Secretary

Ford, J. L. (Pete)
Jackson, Tennessee
J. R. G.

Fowler, Edward
Jackson, Tennessee

Garnett, Margaret
Mayfield, Kentucky
Life Service Band, Y. W. A., Hypatia

Gill, Tommy
Bragg City, Missouri
Dr. Club

Goodman, David
Paducah, Kentucky
ATO Fraternity, U Club, Basketball, Footlights Club, Annual Editor, Cardinal and Cream Staff

Goodwin, Warren
Jacks Creek, Tennessee

Gregory, Bill
Jackson, Tennessee
SAE Fraternity, Footlights Club

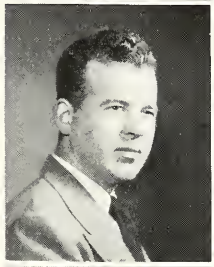
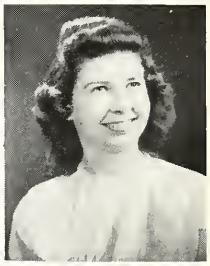
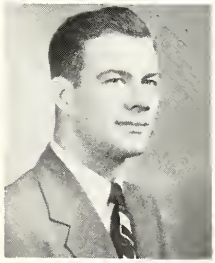
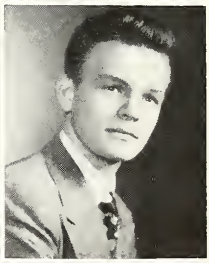
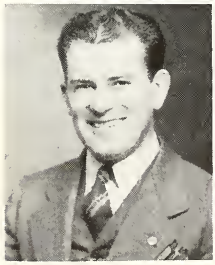

Hackney, James W.
Eldon, Missouri
President Life Service Band, J. R. G., Latin Club, B. S. U. Council

Hackney, Marjorie
Carrollton, Missouri
Life Service Band, Vivace Club, Latin Club Secretary

Hailey, Mary Lee
Brownsville, Tennessee
XO Fraternity Secretary, Euphrosynean, Math Club, "Lest We Forget Staff" '49, Panhellenic Council

Hamby, J. F.
Lavonia, Ga.
U. Club, Football

Harwood, Jewel (Epps)
Courtland, Mississippi
Vice-President Life Service Band, Y. W. A., B. S. U. Council, Secretary-Treasurer Junior Class

Harwood, Paul
Houlka, Mississippi
J. R. G. President, Life Service Band, Nestor Club, B. S. U. Council, Latin Club, Euterpean Club

Hassell, Glenn
Jackson, Tennessee
Basketball, Baseball, Football Manager, U Club, SAE Fraternity Vice-President

Hastings, Henry Louis
Dresden, Tennessee
Latin Club, J. R. G., History Club

Heard, Claude
Jackson, Tennessee
Vice-President B. S. U., Euterpean President, "Who's Who Among Students in American Colleges and Universities," Life Service Band, J. R. G.

Hensley, Elven D.
Trenton, Tennessee
J. R. G.

Higdon, Herbert R.
Memphis, Tennessee
J. R. G., History Club, Latin Club, Nestor Club, Life Service Band

Hilliard, Betty R.
Jackson, Tennessee
XO Fraternity, Senior Maid, SAE Queen, Footlights

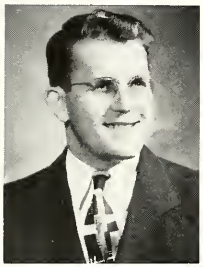

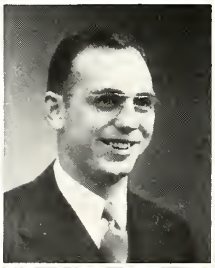
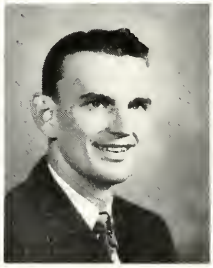

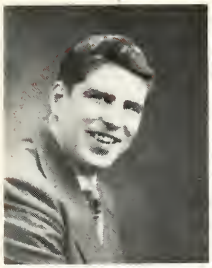
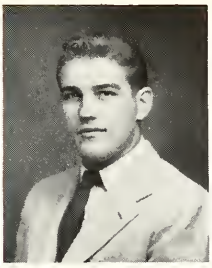

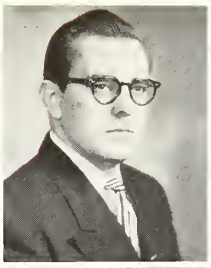

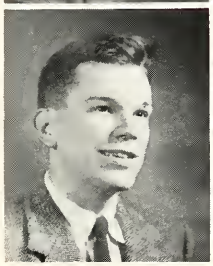
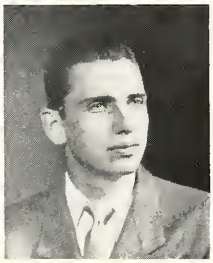
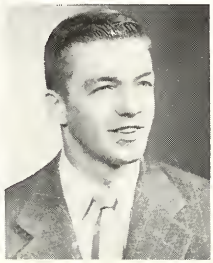
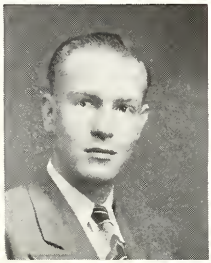
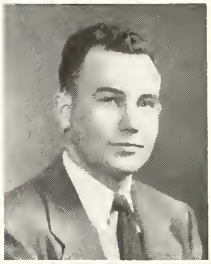

HILLIARD, JACK
Jackson, Tennessee
SAE Frat., Footlights Club, Football

HOUSE, RAY SMALLEY
Martin, Tennessee
Vice-President Senior Class, President U. Club, Captain Football, All V. S. A. C., SAE Fraternity

HUGHES, BOBBIE
Memphis, Tennessee
MRS President, Hypatia, History Club

HUGHES, BROWN
Memphis, Tennessee
President ATO, J. R. G., Footlights Club, "Who's Who in American Colleges and Universities"

HUMPHREYS, W. W.
Memphis, Tennessee
Treasurer Life Service Band, J. R. G., Euterpean Club

JOHNSON, FRANK
Jackson, Tennessee
History Club, Footlights Club, B. S. U. Council, SAE Fraternity, Editor "Cardinal and Cream," Annual Staff

JONES, WARREN F. JR.
Jackson, Tennessee
"Cardinal and Cream" Staff, SAE Frat., Nestor Club, "Who's Who in American Colleges and Universities"

JOYNER, JIMMY
Huntington, Tennessee
SAE Fraternity, Latin Club, U Club, B. S. U. Council, Football, All V.S.A.C., Basketball

KING, PAUL
Jackson, Tennessee

KNIGHTON, CLARENCE H. (BECKY)
La Grange, Georgia
Football, Baseball, Golf, U Club, SAE Fraternity, President Sophomore Class

KOFFMAN, MAX
Jackson, Tennessee

LANG, YOUNG H.
Macon, Georgia
President Life Service Band, President B. S. U. Council, J. R. G.

LEWELLING, JOHNNIE L.
Jackson, Tennessee

LEWIS, CHARLES LINDY
Kevil, Kentucky
ATO Fraternity, Vice-President Doctors' Club, President Adam's Hall Government Council

MCCUNE, JAMES
Memphis, Tennessee
Mallory Math Club, Euterpean Club, J. R. G., Life Service Band

MCLAURIN, ELBERT CLARK
Elaine, Arkansas
SAE Fraternity, U Club

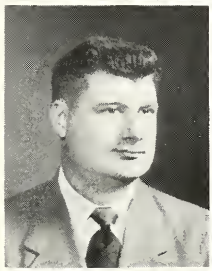
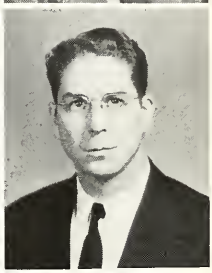

McPeake, David
Jackson, Tennessee
J. R. G.

Matlock, Buford
Jackson, Tenn.
Football, U Club

Minton, Bill
Jackson, Tennessee

Moore, James M.
Cullman, Alabama
J. R. G., Euterpean Club

Moore, Perry
Jackson, Tennessee
SAE

Norton, Ann
Jackson, Tennessee
Euphrosenean, Secretary Hypatia

Oakley, Willie B.
Dyersburg, Tennessee
J. R. G.

Palmer, Harry Jerold, Jr.
Memphis, Tennesee
J. R. G., Life Service Band, History Club Latin Club, Euterpean, B. S. U. Council

Parker, Mrs. Loraine
Jackson, Tenn.

Phillips, William McKay
Maryville, Tennessee
Latin Club, J. R. G.

Pickler, Nelda
Memphis, Tennessee
Zeta Tau Alpha Fraternity, Enonian, Hypatia, Latin Club, Secretary-Treasurer Student Body, Euterpean Club, Y. W. A.

Ragan, Emajean
Jackson, Tennessee
Secretary ZTA Fraternity, Footlights Club Pan Hellenic Delegate, Secretary Senior Class, Associate Editor "Cardinal and Cream" 1948, "Lest We Forget" Staff, Enonian

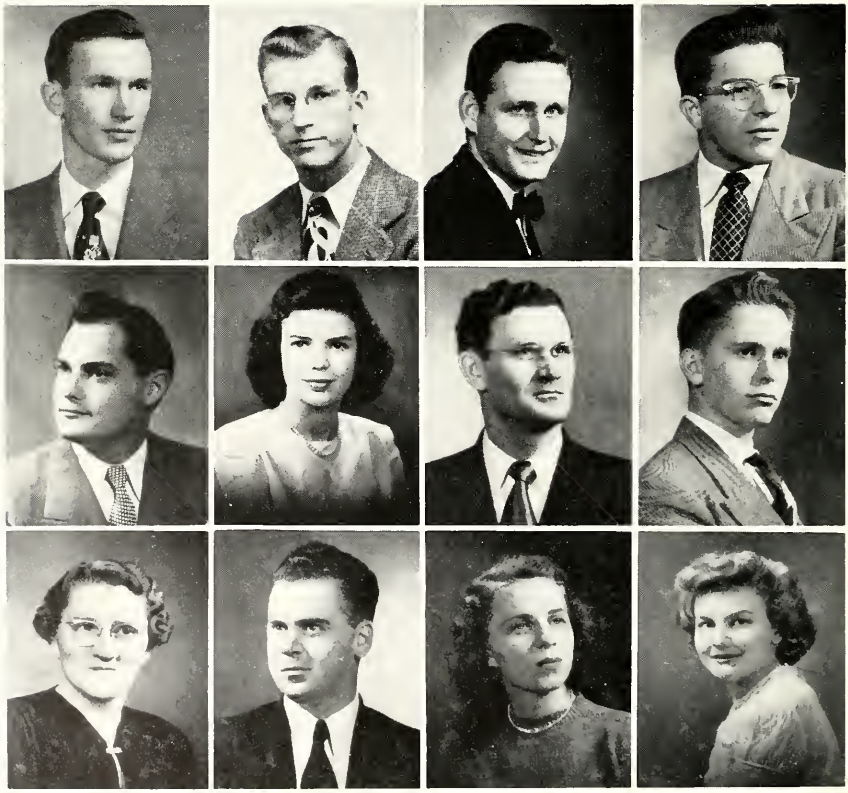

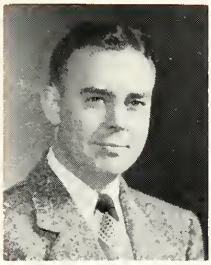

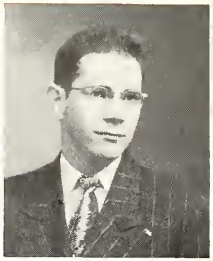
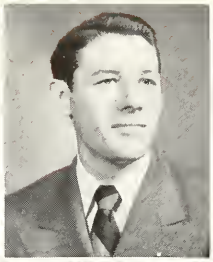

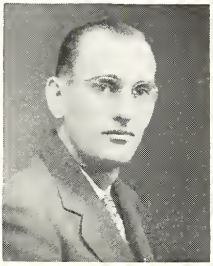
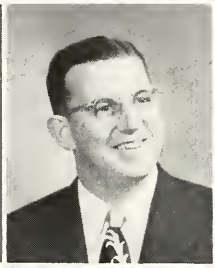

Rankin, Paul
Tupelo, Mississippi

Reasons, Musette
Alamo, Tennessee

Reid, David
Jackson, Tennessee
SAE Fraternity Treasurer, J. R. G., B. S. U. Council

Rogers, Dolan
Dell, Arkansas
SAE Fraternity, Life Service Band

Scruggs, Bill
Willisburg, Ky.
ATO Fraternity, Mr. Union, President Senior Class, President Sophomore Class, President of Life Service Band, Mallory Math Club.

Sewell, Barbara
Jackson, Tennessee
President Chi Omega Fraternity, Secretary-Treasurer Sophomore Class, Vice-President Junior Class, Treasurer Senior Class, Secretary-Treasurer Student Body, President Hypatia, Pan Hellenic Council, "Who's Who Among Students in American Colleges and Universities," Junior Princess, Football Royalty, "Lest We Forget" Staff, Secretary B. S. U., Best All Round

Seymour, Jack
Whiteville, Tennessee
ATO Fraternity, Footlights Club, ATO Chaplain

Shanklin, W. W.
Dyer, Tennessee
Euterpean Club, J. R. G., Life Service Band

Singleton, Ira
Memphis, Tennessee
J. R. G.

Smith, David A.
Memphis, Tennessee
Nestor Club, J. R. G., Life Service Band President

Spitzer, Charles
Jackson, Tennessee

Thompson, Flossy
Dyer, Tennessee

Vickery, Willard
Tallahassee, Florida
President Junior Class, Nestor Club

Vinson, William
New Albany, Miss.

Walden, James F.
Tupelo, Mississippi
ATO Fraternity, History Club

Walker, James L.
Booneville, Mississippi
President SAE Fraternity, Mr. Union

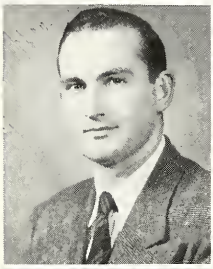

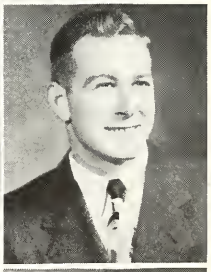
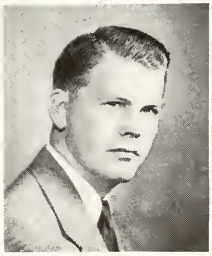
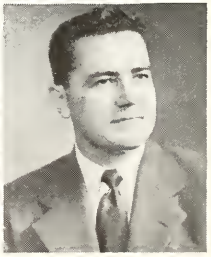

WARREN, PETE
Bemis, Tennessee
ATO Fraternity

WHITTEN, KERMIT
Jackson, Tennessee
Euterpean

WILSON, COURTNEY
Paducah, Kentucky
J. R. G.

WOODSON, LILE
Bells, Tennessee
Nestor Club, Math Club

WRIGHT, CHARLES
Hartsville, Tennessee
Vice-President History Club

ZORIZAR, CORDELIA
Kenton, Tennessee

BARTHOLOMEW, VIRGINIA
Parsons, Tennessee
Vice-President ZTA Fraternity, Enonian, Life Service Band, Hypatia, B. S. U. Council

HAMBLIN, ROBERT
Aberdeen, Miss.
J. R. G., Vice-President Latin Club, History Club Vice-President

MCGILL, DOUG
New Albany, Miss.
Basketball, SAE Fraternity

JOHNSON, JAMES
Elaine, Arkansas
Vice-President SAE Fraternity

GOWER, HAROLD
Memphis, Tenn.
J. R. G., B. S. U. Council, Life Service Band

WILLOUGHBY, MURL
Jackson, Tennessee
ATO Fraternity, U Club, Basketball

FOOTE, BILL
Bolivar, Tennessee
J. R. G., Life Service Band, B. S. U. Council, President Student Body, "Who's Who."

MOFFATT, GENE
Germantown, Tennessee
"Lest We Forget" Editor, J. R. G., B. S. U. Council, "Who's Who," Footlights

NOT PICTURED

ENGLISH, HOWARD
Bragg City, Mo.
Life Service Band, J. R. G.

MCDONALD, RALPH W.
Donalsonville, Georgia
J. R. G.

POWERS, JOHN
Selmer, Tenn.
History Club

ROBERTSON, MARVIN
Jackson, Tenn.
J. R. G.

Junior Class

Junior Class Officers

President - - - - - Haywood Barham
Vice President - - - - Steve Powers
Secretary-Treasurer - Mozelle Fowler
Sponsor - - - - - - Mrs. Foote
Sponsor - - - - - - Dr. Briggs

Virginia Ann Arnold
Bob Baker
Haywood Barham
Jack Brewer
Joe Brint
Ann Bringle
Geneva Burns
Ann Butler
Hugh Callens
Bonnie Lee Chesier
Jane Cooper
John Curl
Thelma Elkins
Fred Ewing Jr.
Mark Fairless
Marvin Fitts
Bill Ford
Mozelle Fowler
Gene Forrester
Phil Gillham
Robert Halfacre
Bill Hargrove

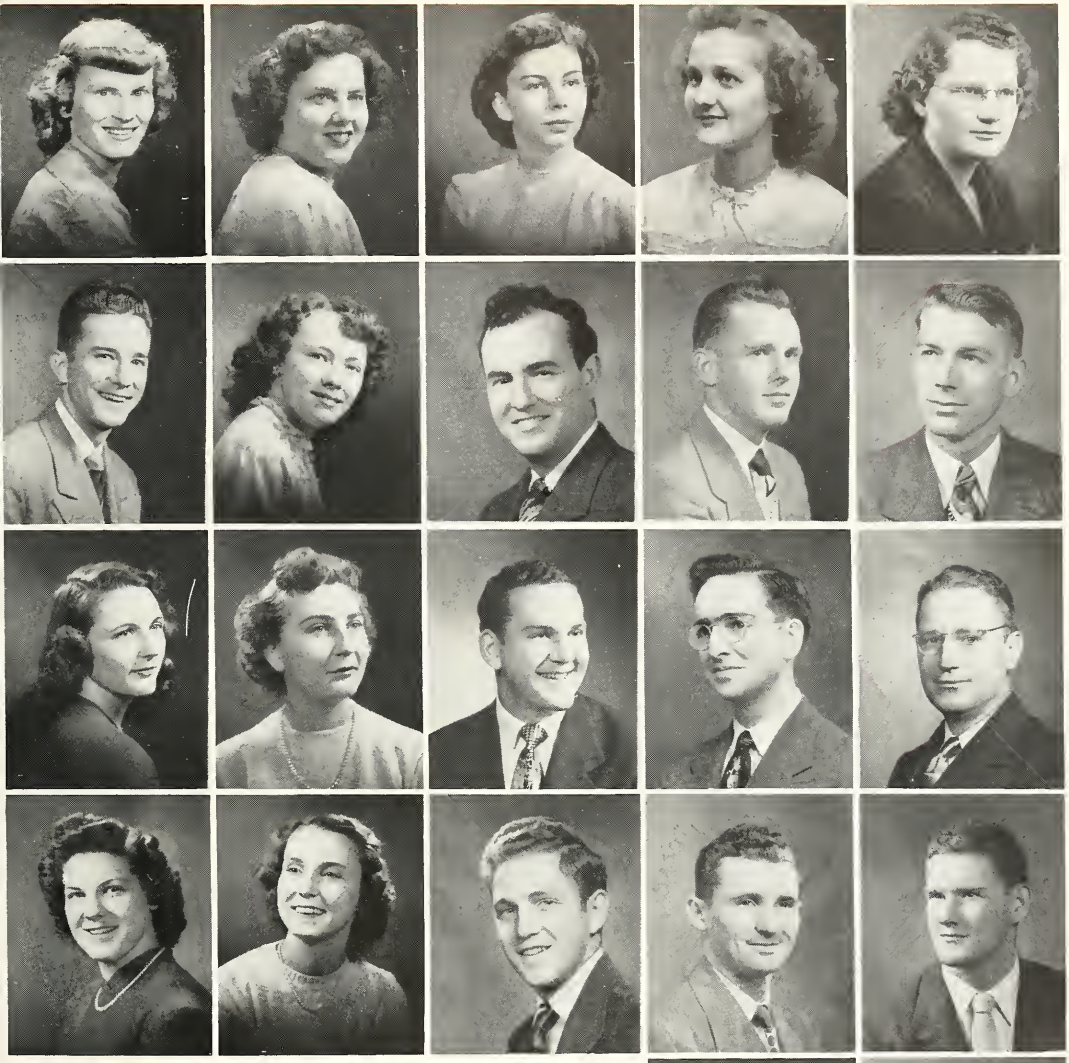

Martha Hayes
Carolyn Hinton
Martha Hurst
Christine Johnson
Margaret Johnson
Malcolm Jones
Nancy Jones
Joseph King
Roy Lee King
Arvil Kirk
Patsy Lay

Frances Leak
William A. Mills
Tommy Moncrief
Wilburn Nelson
Emily Newsom
Jean Outlaw
Austin Partin
James A. Phillips
Steve Powers
Alma Rankin
Claude Richerson

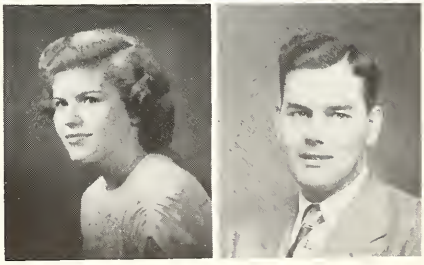

Geraldine Ricks
Herbert Robbins
Charles Robinson
Isaac Roland
Clara Shreeve
Virginia Sisney
Percy Spellings
Martha Stewart
Rachel Strawn
Catherine Thompson
Leroy Todd
George Wadlington
William Warmath
Mary Warmath
Marian Williams
William C. Willis
B. O. Wolfe
Kellum Young

JUNIORS NOT PICTURED

Hazel Austin
Mrs. Mary Lou Andrews
Austin Baker
Worlie Ballard
Ann Barham
Clifford Ray Barnes
Gordon Howard Benson
Mary Bishop
Thomas Kermit Brann
Ralph Bray
Kenneth Bringhurst
John Brown
N. G. Carver
Joe Collins
Alfred Coyle
Martha Davis
Howard English
William Fox
Lera Haliburton
Paul Harding
Elizabeth Harvey
David Holmes
Clarence Hooper
Collins Hopkins
Billy Maurice Jones
Riley Jones
Ted Jones
Donald Kester
Ralph McDonald
Charles Marler
Martha Marler
Richard Mason
A. J. Northcutt
Louis Only
Mrs. Loraine N. Parker
Everett Petty
Edna Richards
John Scoble
Ernest Scott
Harold Stott
Keith Wilson
Grady Woody
Lealon Yarber

Sophomore Class

Sophomore Class Officers

President - - - - - - - - KING JAMISON
Vice-President - - - - - - BOB ELAM
Secretary-Treasurer - - SHIRLEY BRIDGES
Sponsor - - - - - - - - MR. DONNELL
Sponsor - - - - - - - - - - MR. HALL

Ione Barton
Virginia Berry

R. T. Blackstock
Bettye Blankenship

Don Booker
June Boren
Imogene Brewer
Shirley Bridges
Bill Burns
Carlton Butler
Mary Nell Chalk
Dorothy Cole
Kathleen Conner

Mary Crabtree
Bobby Dennison
Clayton Doty
George Douglas
Margie Lee Edwards
Byron Epps
Joyce Ethridge
Joseph Franklin
Lois Ford

Bill Fowler
Edward Fullerton
Edwina Gurley
Gene Hadley
Ramona Hall
John Harris
Marie Henry
Robert Herrin
Joe Hillsman

John Hooper
King Jamison
Eran Jobe
Laura Jobe
Emmett Johnson
Jennie Johnston
Johnnie Johnston
Robert Lasiter
Joe Littlefield

Betty Ann McKenzie
Virginia Maroney

Opal Miller
Margaret Mullins

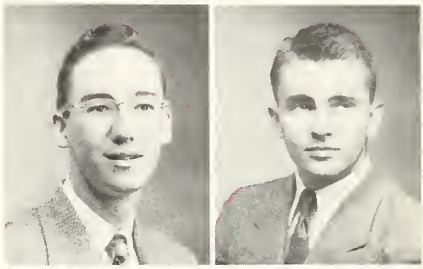

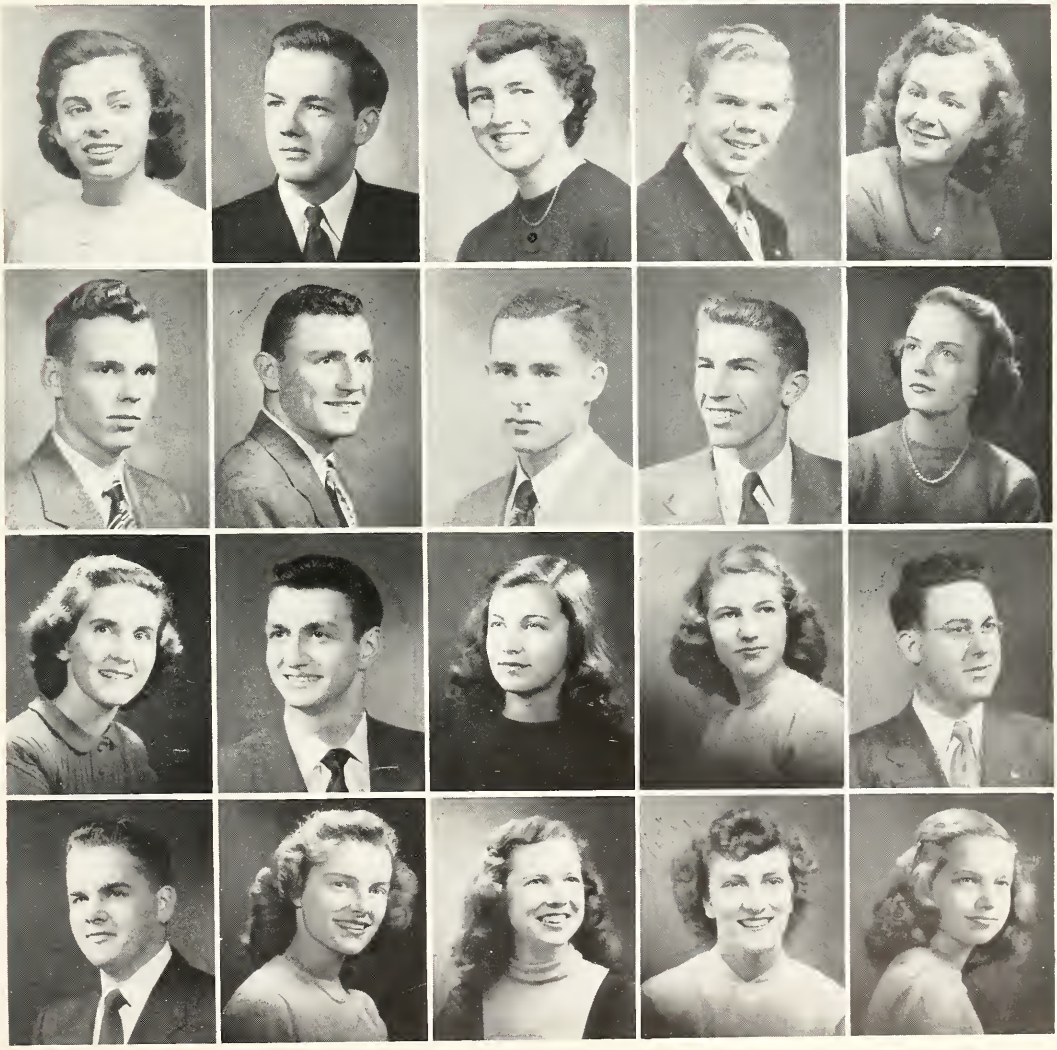

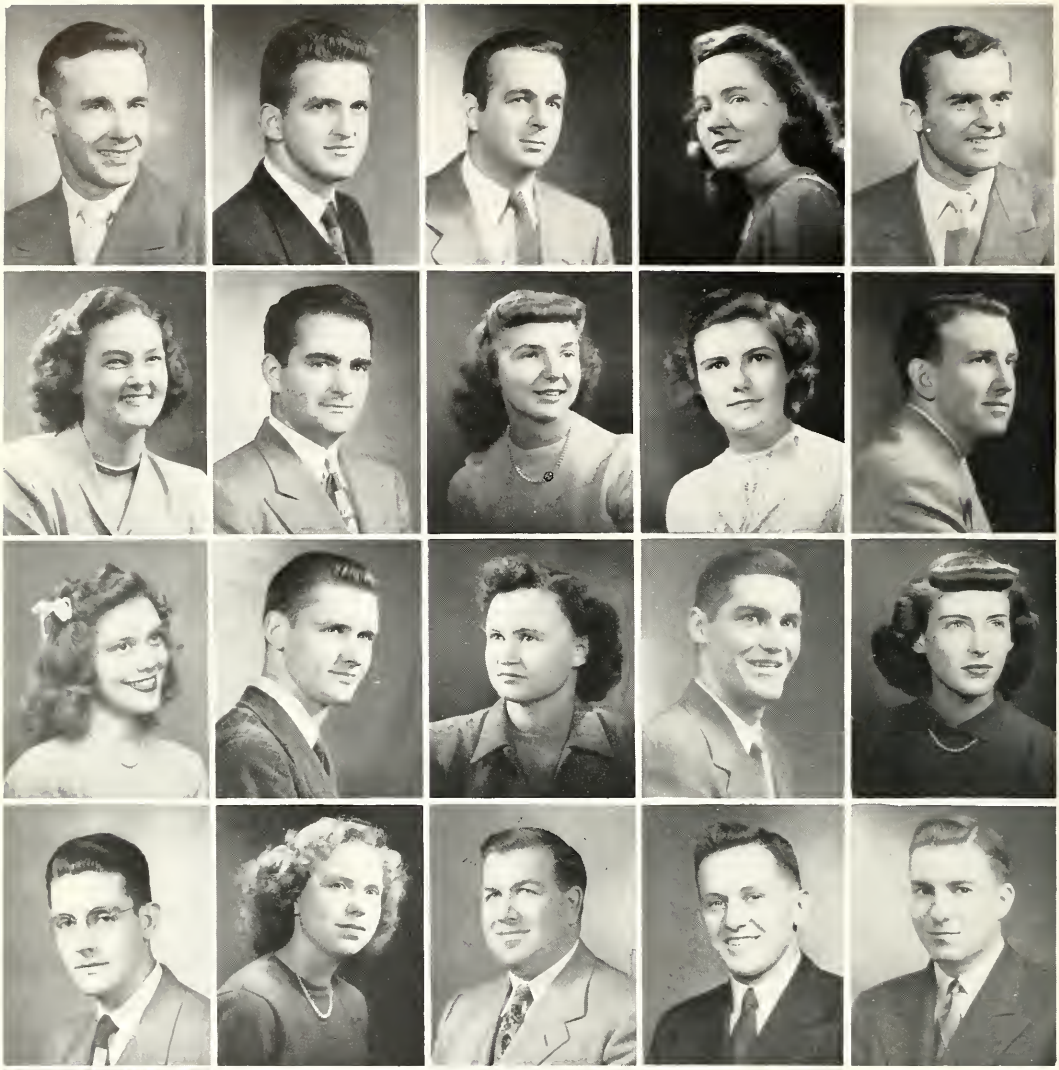

Jack Oakes
Bill Palmer
Joe Parker
Bettye Patton
Melvin Pratt
Katherine Ragan
Bill Foster Riley
Nancy Roberts
Martha Russell
Curtis Scott
Peggy Sewell
Bob Shackelford
Wanda Shirey
Homer Spain
Jo Ann Spencer
Max Townsend
Margaret Tutterow
Ronald Wells
Hugh Ross Williams
Melvin Williams
Evans Wilson

SOPHOMORES NOT PICTURED

Jim Allen
Charles Albright
Malcolm I. Broome
Bonnie Sue Bradford
Grace Batchelor
James T. Barham
Wesley Crenshaw
David Dickerson
Bob Elam
Tom R. Eason
Joe W. Fly
Harold Ford
Miles Frost
Richard Hale
J. R. Hankins
Harry Hargrove
James Harper
A. L. Hilliard
Herbert Howell
Dave Hurt
Carrol F. Jackson
Jim R. Jarrell
W. M. Johnston
Joe W. Jones
Peggy W. Jones
Darrel C. King
Mildred Mann
Joe D. May
Robert McCormick
Roy McNutt
Leonard Miller
Thelma Nalov
Mabel Norman
Billie Marie Northcutt
Carlos Owens
Gussie Park
Charles N. Pavis
James Roberts
C. J. Rorie
Wilford Scarborough
Myrtle Sikes
Roy Simmons
Bobby Thompson
Coy Thurston
Charles Tippett
Freddie Tosh
Edward B. Wade
Earl Wilson
Wayman Worthy
Bobby L. Zumbro

Freshman Class

Freshman Class Officers

President - - - - - - - - - - - - - Richard Morris
Vice-President - - - - - - - - - Jimmy Thomas
Secretary-Treasurer - - Martha Jean Meadows
Sponsor - - - - - - - - - - Mr. Duck
Sponsor - - - - - - - - - - - - Mr. Davis

J. W. Abney
Bill Akin
Bruce Alexander
Mamon Alexander
Doris Anderson
Frances Anderson
Bill Baker
Mary Sue Barr
Jo Ann Bazemore
Billy Belew
June Bennett
Billy Bible
Trudy Bonner
Lamar Boothe
Roy Bowman
Mary Ann Bradshaw
Russell Brandon
Sylvia Buck
Gordon Bucy
Jean Butler

Dorothy Caldwell
Dorothy Carlson
Rachel Carnell
Ralph Caver
Ray Chambers
Bob Childers
Mary Coleman
Susan Cooke
Bill Cottrell
J. D. Crosson
Kenneth Day
Jimmy Deaton
Jim Dennison
Mary Jo Duck
Paul Eaves
Geraldine Edwards
Earl Elliot
Bill Emmitt
Roddy Evans
Lendel Farrar

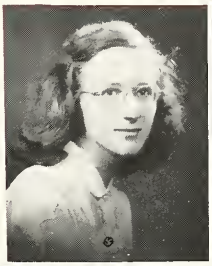
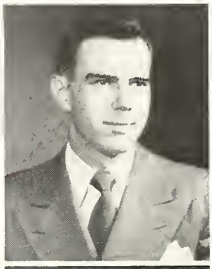
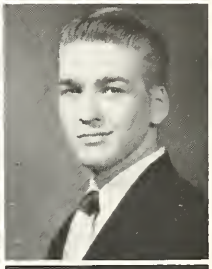
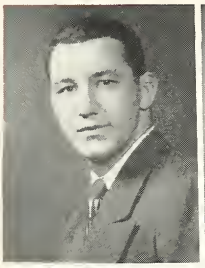
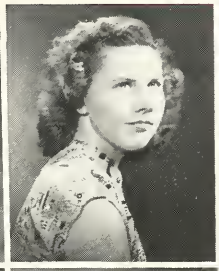
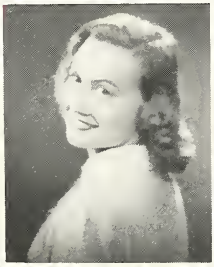
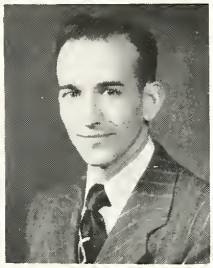
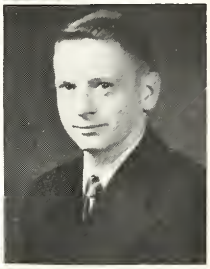
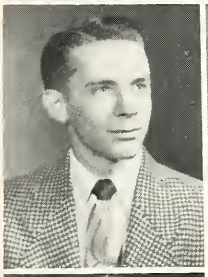
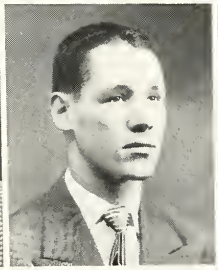
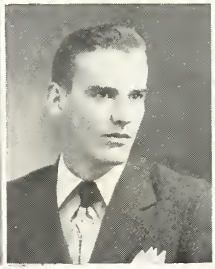

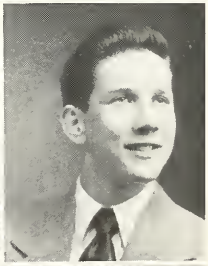

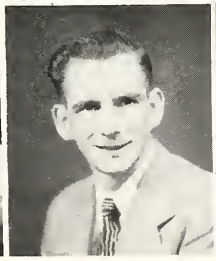
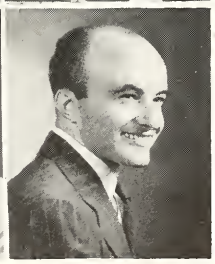
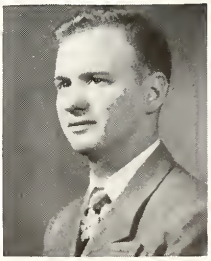

Carolyn Fleming
Harold Fitts
Angelyn Flowers
Claude Foote
Faye Franks
Helen Freeman
Max French
Mary Futtrell
Bob Gillespie
Paul Givens
Jack Goolsby
Gordon Claire Goolsby
Joe Greene
Carolyn Greer
Bob Hale
Ted Hale
Harold Hanna
Ralph Harris
Hugh Harvey
Sonny Haws

Ann Haynes
Sam Haynes
Dolan Henry
Bobby Holland
Nancy Houser
Brooks Huey
Jerry Hunt
Alfred Ison
Ralph Johnson
Barbara Jones
Bill Jones
Don Jones
Wayne Jones
Marjorie Kee
Bill Kelly
Virginia Lewis
Catherine Love
Bill Luckman
Betty McIlwain
Charles McWherter

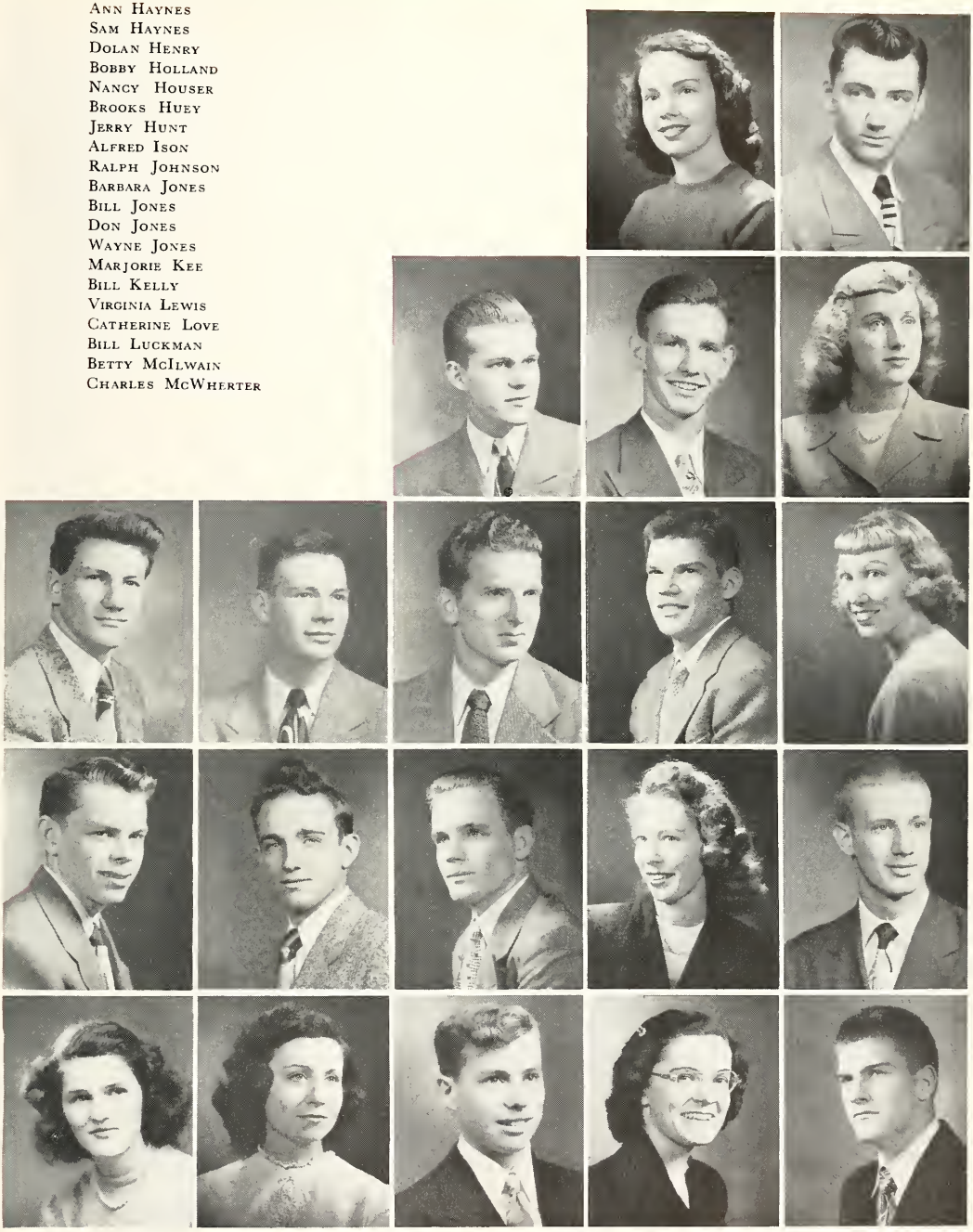

Edwina Maroney
Jean Maxey
Clyde Mayfield
Martha Jean Meadows
Blanche Melton
Don Morie
Richard Morris
Robbie Morrison
Ann Murdaugh
Robert Nelson
Barclay Newman
James Nimmo
Sue Oliver
Charles Palmer
Wade Parham
Joyce Pearson
Ernest Phipps
Ed Prather
Glenn Rainey
Jim Redwine

John Roark
Buckey Robnett
Sara Roper
Barbara Rutledge
Bobby Sanders
Betty Scott
Ann Shoaf
Ann Stallings
Mamie Stanford
Betty Stavely
Bobby Sykes
Larraine Tapley
Jim Thomas
Sissy Thomason
Donna Thompson
Ellen Thompson
Peggy Thorne
James Tillman
Maurice Townsend
Howard Vickers

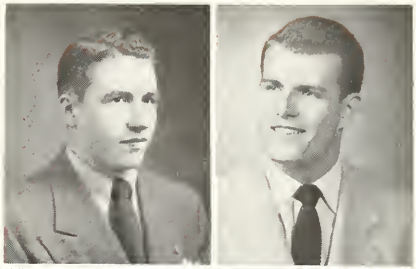

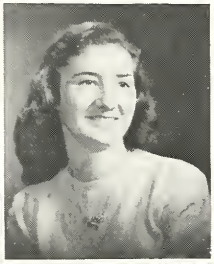

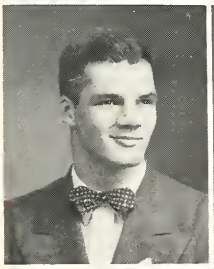
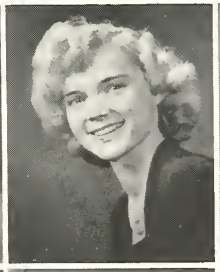
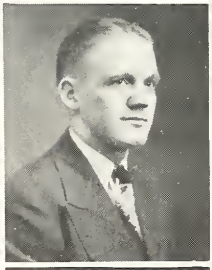

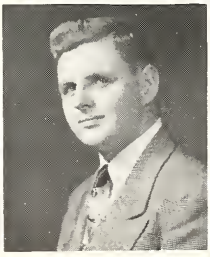
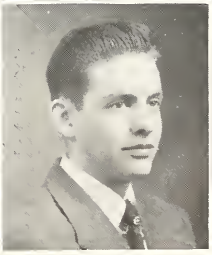

Charles Vincent
David Walkup
Frank Walters
Barbara Washam
Frances Watson
Jean Webber
Patsy White
Chuck Williams
Riley Williams
Nancy Williams
Oscar Williams
Pat Wills
George Wilson
Nancy Wilson
Jennie Worrell
Claudia Thomas

FRESHMEN NOT PICTURED

Joan Albright
Margaret Alexander
Sam Alexander
George Allen
Jesse Austin
Mary Barber
Jesse Barnes
Tommy Bolen
Bill Brown
David Budde
Kenneth Burke
Sarah Burke
Elmer Crowell
James Cotton
Martha Clippard
Bill Castleberry
Kathleen Dickey
Bill Dyer
Bill Eldridge
Howard Fox
James Gillman
Jim Gatewood
Joe Gaffney
Hawthorne Hurst
Talford Hunt
Ray Holloway
Charles Hicks
Reuben Haney
Paul Haney
Bob Halfacre
Mary Hale
Bob Jamison
Wayne Kiestler
Fred Lawrence
Hilbern Mullins
James Maxwell
Ralph Mapes
Ed McLain
Jim McClanahan
Sarah Neal
John Outlan
Henry Phillips
Catherine Palmer
Cloty Rickman
Hugh Stewart
Herbert Spencer
Jim Skillern
Frances Thomas
Jack Terry
George Vertrees
Frank White
Larry Waycaster
Cecil Young
Jack Yearout

In His Name

.....go ye into all the world.

J. R. Graves Society

The J. R. Graves Society gets its name from Dr. James Robinson Graves, 1820-1893. Dr. Graves was an early pioneer in the field of Christian Education. He was a tireless advocate for Union University and gave significant impetus to her endowment and the development of the Bible Department.

The J. R. Graves Society exists as a continuation of practical training as set forth by Dr. Graves. Its membership consists of ministerial students and graduate ministers of Union University. In its weekly meetings it provides an atmosphere of genuine fellowship in which there is a discussion of common problems, as well as frequent messages from outstanding visitors.

PICTURED

Young H. Lang - - - - - - - - *President*
Hugh Callens - - - - *Vice-President*
Bill Warmath - *Recording Secretary*
Hugh Ross Williams - *Corresponding Secretary*
Bob Baker - - - - - - - - *Chorister*
Jimmy Tillman - - - - *Sgt. at Arms*
George Douglass - - - - *Reporter*
Professor Hall - - - *Parliamentarian*
Dr. Briggs - - - - - - - - - - *Critic*
Harold Gower - - - - - - - - - - - - - - *Program Committee Chairman*
Austin Partin - *Committee Member*

NOT PICTURED

J. D. Mays - - - *Committee Member*
Carlos Owens - - - - - - - *Pianist*

J. W. Abney
R. T. Blackstock
Joe Bomar
Lamar Booth
Carlton Butler
Carroll Curtiss
Kenneth Day
Keith Dunn
Mark Fairless
William Foote
Joe Franklin
Paul Givens
Jim Hackney
Gene Hadley
Harold Hanna
Paul Harwood
Henry T. Hastings
Dolan Henry
Malcolm Jones
Wayne Jones
Clyde Mayfield
Tommy Moncrief

Barkley Newman
Willie B. Oakley
Jerold Palmer
Edward Prather
Claude Richerson
Bill Riley
Charles Robinson
Bob Sanders
Ira Singleton
Charles Vincent
Buddy Johnson

NOT PICTURED

James Allen
Ralph Bray
Malcome Broome
Kenneth Burke
Alfred Coyle
Wesley Crenshaw
William Dyer
Roddy Evans
Richard Hale
Paul Harding
Raymond Holloway
Joe Littlefield
Ralph McDonald
A. J. Northcutt
William Palmer
Coy Thurston
Larry Waycaster
Howard Vickers

Life Service Band

OFFICERS

President - - - - Dolan Henry

Vice-President - - - - Martha Russell

Secretary - - - - Margaret Johnson

Chorister - - - - Richard Morris

Reporter - - - - Virginia Sisney

Treasurer - - - - Margaret Mullins

Pianist - - - - David Reid

Sergeant-at-Arms - - - - Bob Sanders

This group is composed of students whose desire is that their lives may be fruitful in the service of Him who gave His life for sinners. Through prayer, study, fellowship, and the conducting of mission services they seek to be useful and to better prepare themselves for living maximum Christian Lives.

James Allen
Joyce Austin
Dr. Briggs
Kenneth Burke
Catherine Chappell
Bob Childers
Wesley Crenshaw
Martha Crocker
Evelyn David
Thelma Elkins
Bryon Epps
Marvin Fitts
Angelyn Flowers
Lois Ford
Paul Givens
Harold Gower
James Hackney
Thomas Hall
Ramona Hall
Ann Haynes
Claude Heard
Dolan Henry
Marie Henry
Raymond Holloway
W. W. Humphreys
Buddy Johnson
Margaret Johnson
Wayne Jones
Young Lang
J. D. May
Tommy Moncrief
Richard Morris
Margaret Mullins
Barkley Newman
Carlos Owens
Austin Partin
Joyce Pearson
Eddie Prather
David Reid
Claude Richerson
Martha Russell
Bob Sanders
Clara Shreeve
Virginia Sisney
David Smith
James Tillman
Margaret Tutterow
Charles Vincent
George Wadlington
Mary Warmath
Frances Watson
Jennie Worrell

The purpose of Young Women's Auxiliary is to enlist the young women on the campus in active Christian service by the giving of time, money and talents, and through prayer.

Watchword: "They that be wise shall shine as the brightness of the firmament; and they that turn many to righteousness as the stars forever and ever."
—David 12-3.

Joyce Austin
Mary Sue Barr
Virginia Berry
Bettye Blankenship
Ann Bringle
Dorothy Carlson
Nell Chalk
Catherine Chappell
Dorothy Cole
Mary Nell Coleman
Jane Cooper
Mary Crabtree
Martha Crocker
Margie Lee Edwards
Angelyn Flowers
Lois Ford
Mozelle Fowler
Carolyn Hinton
Treasurer
Martha Hurst
Christine Johnson
Margaret Johnson
Patsy Lay
Frances Leake
Catherine Love
Jean Maxey
Betty McIlwain
Blanche Melton
Jean Outlaw
Geraldine Ricks
Sara Roper
Martha Russell
Wanda Shirey
Clara Shreeve
Betty Stavely
Martha Stewart
Vice President
Thelma Elkins, *Pres.*
Donna Thompson
Ellen Thompson
Margaret Tutterow
Jennie Worrell
Jean Webber
Marie Henry
Secretary

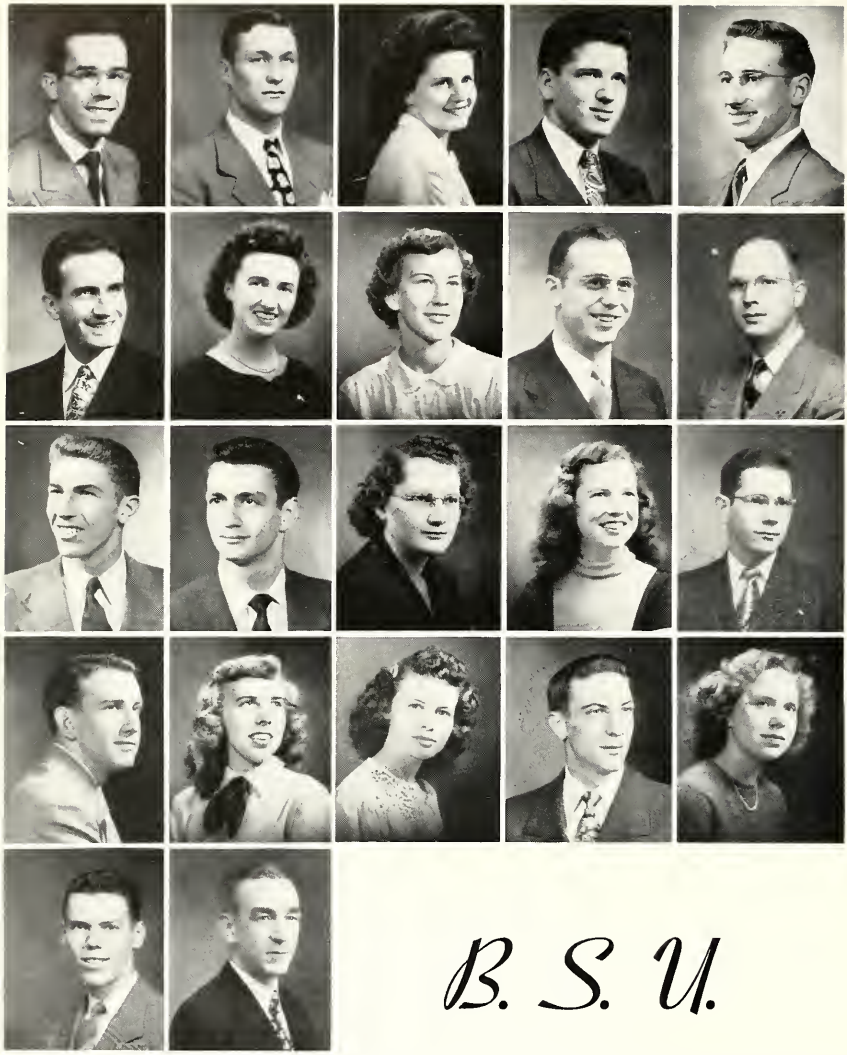

B. S. U.

BOB BAKER
HAYWOOD BARHAM
VIRGINIA BARTHOLOMEW
MARK FAIRLESS
MARVIN FITTS
BILL FOOTE
MRS. BILL FOOTE
MOZELLE FOWLER
PAUL HARWOOD
CLAUDE HEARD
KING JAMISON
BUDDY JOHNSON
MARGARET JOHNSON
VIRGINIA MARONEY
DAVID REID
CURTIS SCOTT
BARBARA SEWELL
CLARA SHREEVE
DAVID SMITH
MARGARET TUTTEROW
GEORGE WADLINGTON
MR. R. H. WARD
NOT PICTURED
MALCOLM BROOME
BROTHER CANADY

The Baptist Student Union serves as a connecting link between the college and the churches. It coordinates all campus religious activities. Every student who is a member of any local Baptist Church, Sunday School, or any religious organization on the campus is automatically a member.

The council is elected near the end of the school year for the succeeding year. It is to be hoped that through the varied program of B. S. U. students may be made to reflect the light of the World and thereby to carry forth the true spirit of Union University.

OFFICERS

President	MARVIN FITTS
1st Vice Pres.	CLAUDE HEARD
2nd Vice-Pres	KING JAMISON
3rd Vice-Pres.	BOB BAKER
Treasurer	MARK FAIRLESS
Co. Sec.	VIRGINIA BARTHOLOMEW
Recording Sec.	BARBARA SEWELL
Chorister	BUDDY JOHNSON
Pianist	CLARA SHREEVE
Publicity Dir.	HAYWOOD BARHAM
Promotions Dir.	DAVID REID
Reporter	VIRGINIA MARONEY
"B.S.U." Editor	DAVID SMITH
Magazine Rep.	BILL FOOTE
Poster Chairman	PAUL HARWOOD
Faculty Advisor	MR. R. H. WARD
Faculty Sponsor	MRS. BILL FOOTE
Pastor Advisor	BROTHER CANADY
Librarian	MOZELLE FOWLER

CHURCH REPRESENTATIVES

First Church	MARGARET TUTTEROW
Calvary	GEORGE WADLINGTON
West Jackson	CURTIS SCOTT
Royal Street	MARGARET JOHNSON
North Jackson	MALCOLM BROOME
Parkview	HAYWOOD BARHAM

Fraternities

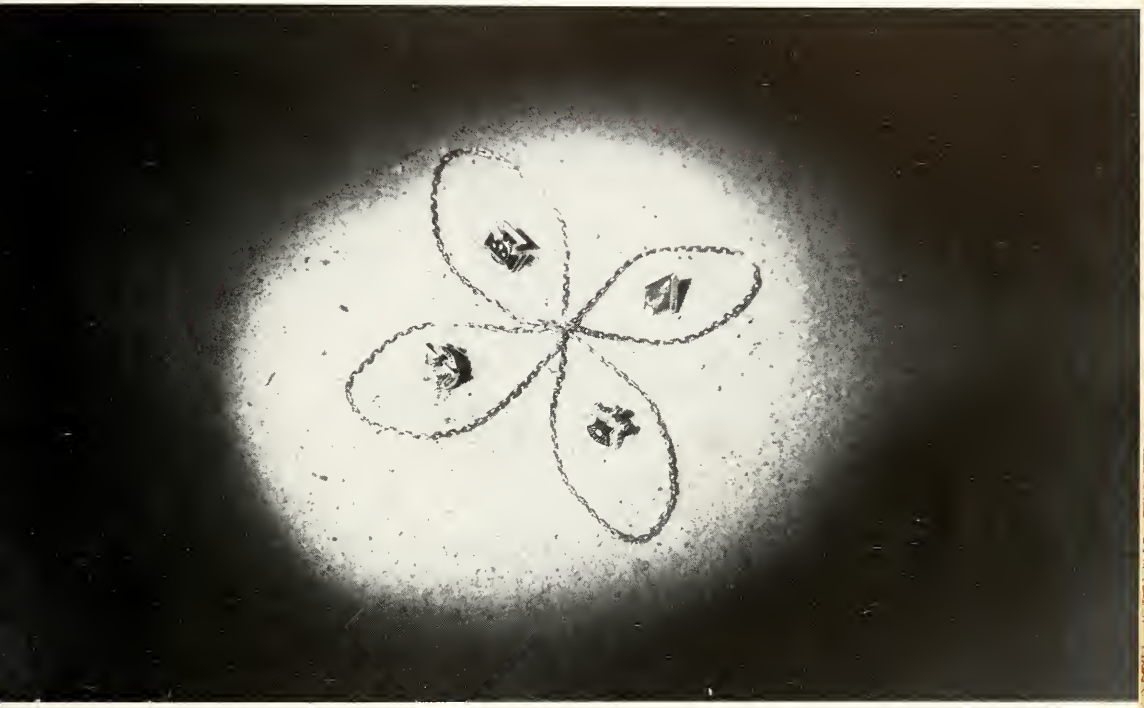

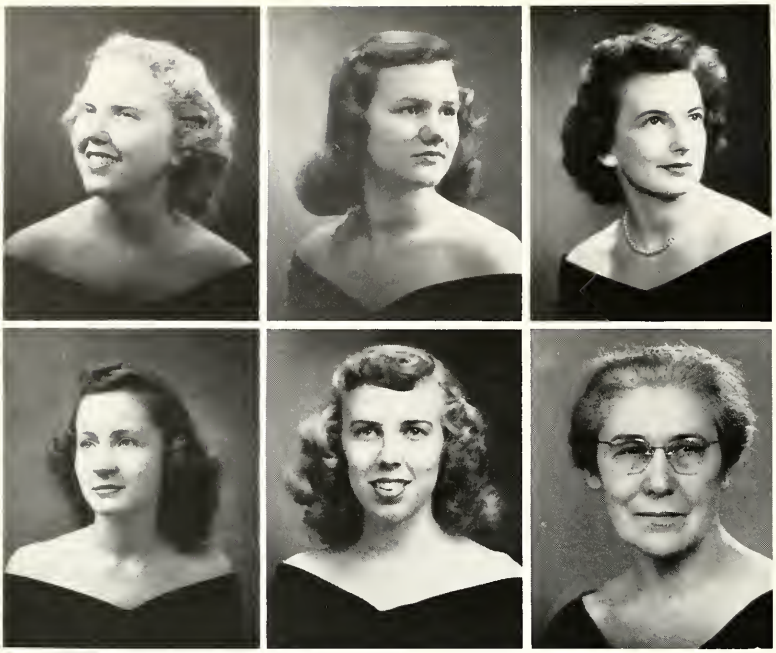

X Ω

VIRGINIA ARNOLD
MARY HAILEY

BETTY HILLIARD
BETTY PATTON

BARBARA SEWELL
MRS. MABEL HARDIN

The girls wearing the X and O have made quite a record for themselves this year under the leadership of SEWELL, president; PATTON, vice-president; HAILEY, secretary; ARNOLD, treasurer; and HILLIARD, pledge mistress. Among honors they have captured are: Miss Union, SAE Queen, ATO Sweetheart, Who's Who, Cheerleader, Homecoming Maids, and many more that make them among the outstanding co-eds on the campus.

ROSTER OF OFFICERS

President - - - - BARBARA SEWELL
Vice-President - - - - BETTY PATTON
Secretary - - - MARY LEE HAILEY
Treasurer - - - VIRGINIA ANN ARNOLD
Pledge-Mistress - - - - - BETTY HILLIARD

SPONSORS

MRS. BLYTHE
MRS. HARDIN
MRS. JONES
MRS. RUTLEDGE

Frances Anderson
Joan Bazemore
Bettye Blankenship
Trudy Bonner
Shirley Bridges
Mary Jo Duck
Joyce Etheridge
Carolyn Fleming
Gordon Claire Goolsby
Nancy Houser
Eran Jobe
Laura Jobe
Barbara Jones
Christine Johnson
Jennie Johnston
Virginia Maroney
Martha Jean Meadows
Betty McKenzie
Ann Murdaugh
Ann Shoaf
Jo Ann Spencer
Rachel Strawn
Arianna Thomason
Peggy Thorne
Patsy White

NOT PICTURED
Martha Clippard

ZTA

Mary Benson
Virginia Berry
Geneva Burns
Virginia Bartholomew
Jean Outlaw
Nelda Pickler
Alma Rankin
Mrs. Dee Rice

This year has been a busy and happy one for the Zetas at Union. Along the way they have taken many honors. Jane Cooper Wilson was named Most Beautiful Girl, Football Queen, and Maid to Miss Union. Marian Williams was Basketball Queen and Cheerleader. Pat Lay, retiring ATO Queen, became Most Popular Girl and Mary Nell Benson took the lead in the Prize Winning Senior Play. June Boren did a good job as Associate Editor of The C & C, and Jean Outlaw as Associate Editor of the Annual. Nelda Pickler was elected Secretary-Treasurer of the Student Body and Jean Ragan, Secretary of the Senior class. Virginia Berry was the Junior Maid and Pledge Joyce Pearson was Cheerleader.

OFFICERS

President - - - - Jean Outlaw *Vice-President* - - - - Virginia Bartholomew
Secretary - - Virginia Berry *Treasurer* - - Alma Rankin *Historian* - - Nelda Pickler
Guard - - - Geneva Burns *Sponsors* - - - Mrs. Dee Rice, Mrs. J. N. Mallory

PICTURED ON OPPOSITE PAGE

Carolyn Hinton
Mary Sue Barr
June Boren
Mary Ann Bradshaw
Ann Butler
Dot Carlson
Darbo Cole
Kathleen Conner
Geraldine Edwards
Margie Edwards
Angelyn Flowers
Faye Franks
Mary Jane Futtrell
Carolyn Greer
Edwina Gurley
Ann Haynes
Johnnie Johnston
Pat Lay
Frances Leake
Blanche Melton
Robbie Morrison
Joyce Pearson
Jean Ragan
Kitty Ragan
Geraldine Ricks
Barbara Rutledge
Donna Thompson
Barbara Washam
Marian Williams
Jane Wilson

NOT PICTURED

Betty Harvey
Jerry Ellis
Billie Cherry

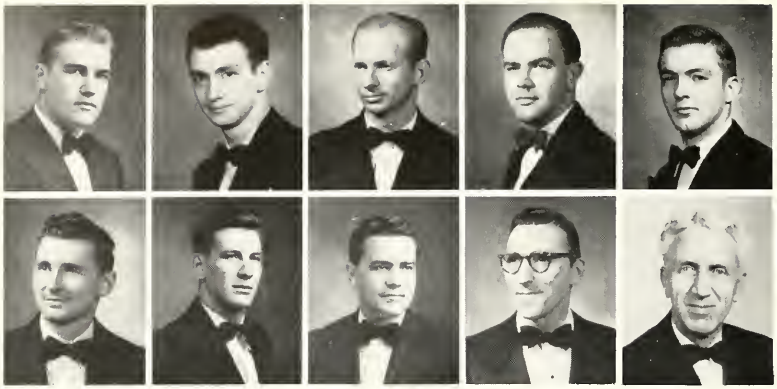

ΣAE

Ray House, Buddy Johnson, James Johnson, Ted Jones,
Jim Joyner, Jim Phillips, John Scoble,
James Walker, Harry Hudson,
Troy Young.

Tennessee Eta Chapter of SAE is the fourth oldest chapter of the national social fraternity in the United States. It was organized on Union's campus on July 4, 1857.

Some of the outstanding social events which these boys enjoy every year are: pledge parties, wiener roasts, hayrides and friendly get togethers in the fall; the annual coronation banquet in October; Founders Day banquet in March; and the "spring splash" held at a nearby park in early May.

OFFICERS

President - - - - - - - James Walker
Vice-President - - - - - James Johnson
Treasurer - - - - - - - Jimmy Phillips
Recorder - - - - - - - - - - Bob Elam
Pledge Master - - - - - - - Ted Jones
Herold - - - - - - - John Scoble
Preceptor - - - - - - Jimmy Joyner
Correspondence - - - - - - Ray House
Chaplain - - - - - - Emmett Johnson
Queen - - - - - - Bettye Blankenship

Sponsors - - Troy Young, Harry Hudson

Milton Basden
Billy Bible
Robert Bogle
Tommy Bolen
Bob Childers
Fred Crosson
Jimmy Deaton
Bob Dennison
Clayton Doty
Paul Eaves
Lendel Farrar
Marvin Fitts
Gene Forrester
Edward Fullerton

Jim Gatewood
Glen Hassell
David Holmes
Brooks Huey
Jerry Hunt
Alfred Ison
Frank Johnson
Don Jones
Bill Kelly
Clarence Knighton
Douglas McGill
Elbert McLaurin
Charles McWherter
Perry Moore

John Outlan
Glen Rainey
David Reid
Burton Robnett
Dolan Rogers
Bobby Sykes
Maurice Townsend
Charles Williams
William Willis
B. O. Wolfe
Kellum Young

NOT PICTURED
Charles Albright

George Allen
Bill Brown
J. D. Crosson
Joe Gaffney
Jack Goolsby
Ralph Johnson
Bill Jones
Warren Jones
Henry Phillips
Jim Thomas
Dave Walkup
Frank White
Pat Wills

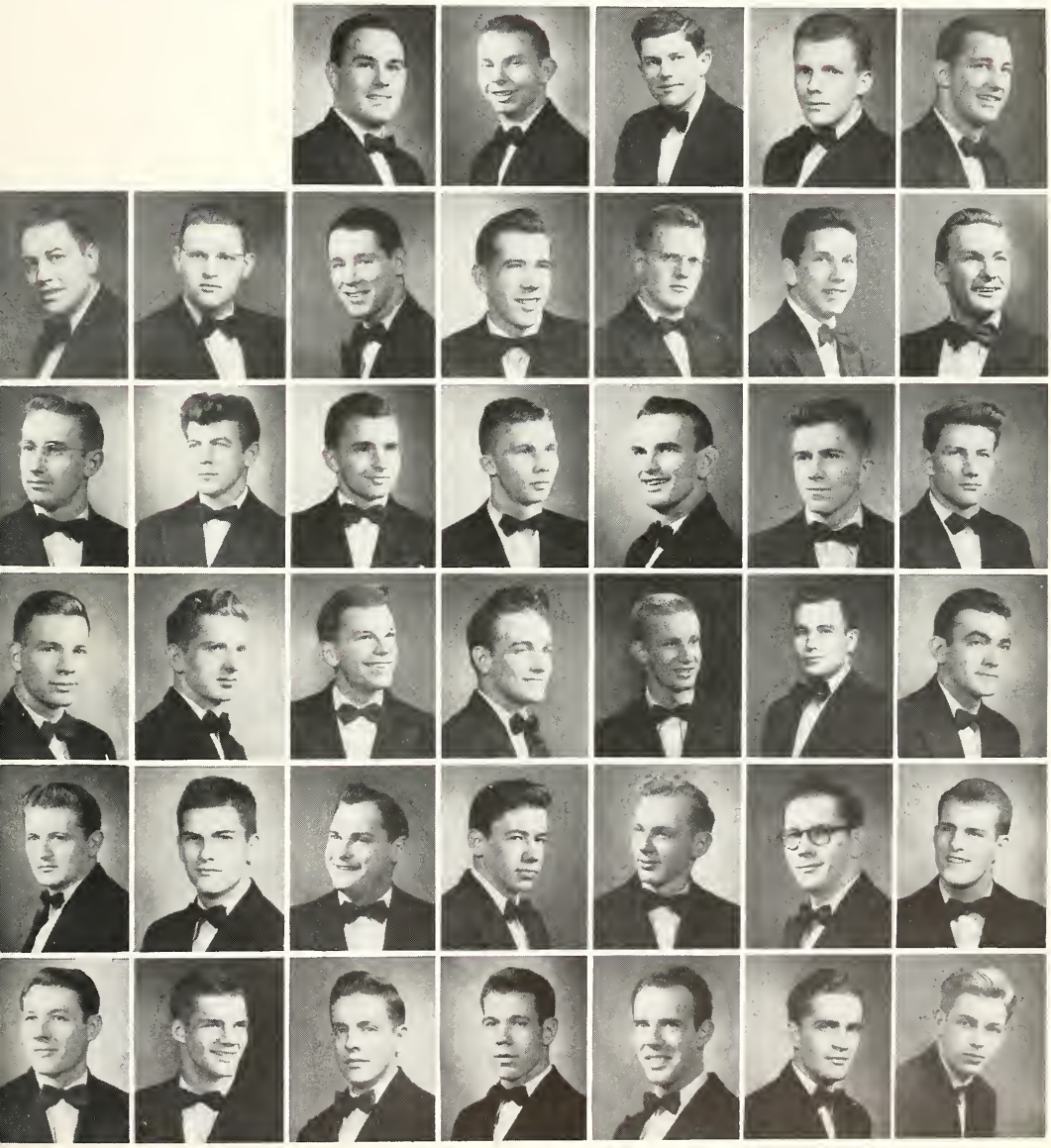

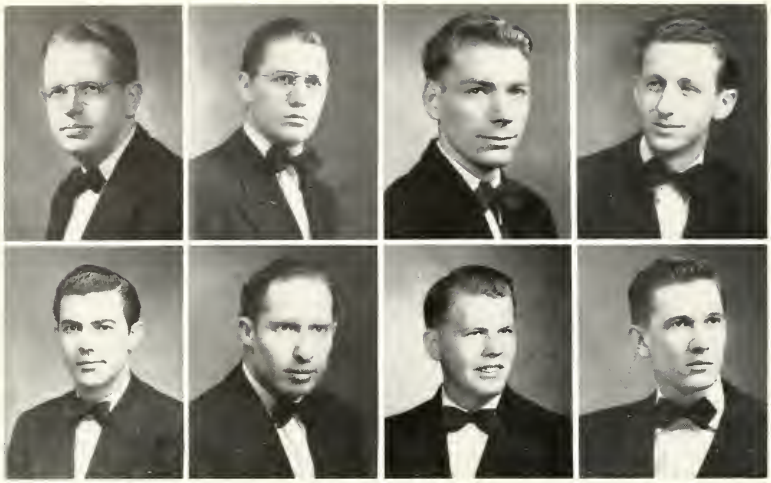

ATΩ

Joe Bailey
Joe Collins
Arvil Kirk
Lindy Lewis
Bill Scruggs
Jack Seymour
Fred Walden
Pete Warren

Tennesssee Beta Tau of Alpha Tau Omega has again enjoyed a very successful year. The "First Beta Tau Sweetheart"; a "best" class of pledges, a third consecutive win in stunt night, numerous parties and socials, beautiful banquets, genuine, warm, brotherly fellowship, and Mother Ed have made this year one to be easily recalled but never forgotten by the Brothers of Beta Tau.

OFFICERS

Worthy Master—Joe Bailey, *Worthy Chaplain*—Jack Seymour, *Worthy Exchequer*—Pete Warren, *Worthy Usher*—Lindy Lewis, *Worthy Keeper of Annals*—Bill Scruggs, *Worthy Scribe*—Arvil Kirk, *Worthy Sentinel*—Joe Collins, *Pledge Master*—Fred Walden. Not Pictured: *Palm Reporter*—Freddie Tosh, *Sweetheart*—Martha Jean Meadows, *Faculty Sponsor*—R. H. Donnell.

Joe Parker
Bill Belew
Bill Akin
Billy Baker
Don Booker
Buddy Brantley
Palmer Briggs
Joe Brint
Bill Burns
Ray Chambers
Bill Cottrell
Jim Dennison
Bill Edwards
Harold Fitts

Claude Foote
Bill Ford
David Goodman
Bob Hale
Bill Hargrove
Harry Hargrove
John Harris
Ralph Harris
Hugh Harvey, Jr.
Sonny Haws
Sam Haynes
Bobby Herrin
Joe Hillsman
Brown Hughes

King Jamison
Joe King
Joe Littlefield
Bill Luckman
Buddy Mills
James Nimmo
Charles Palmer
Robert Pearson
Steve Powers
Melvin Pratt
Gene Riddle
Ike Roland
C. J. Rorie
Bobby Thompson

Evans Wilson, Jr.
Waymon Worthy

NOT PICTURED
Fred Baker
Jim Barnett
Tom Eason
Collins Hopkins
Darrel King
Harry Parsons
Roy Simmons
Bob Shackelford
George Vertrees
Murl Willoughby

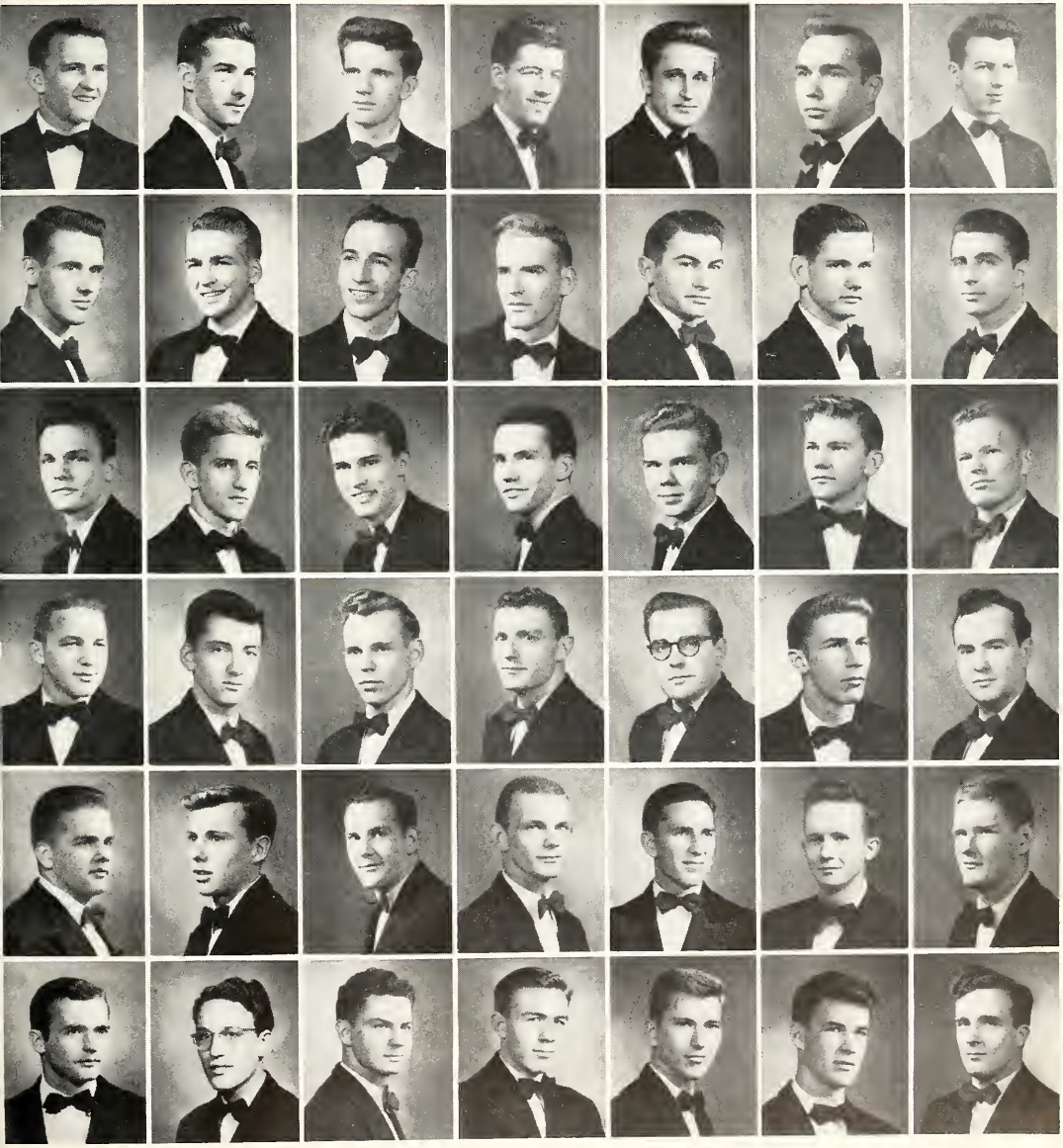

President - - JOE BAILEY

Pan Hellenic Council

The Pan-Hellenic Council consists of the four fraternity presidents and two other representatives of each fraternity and the Dean of Women as faculty advisor. The purpose of this council is to preserve and promote fraternal harmony on our campus.

President - - - - - - - - - - - - - - - JOE BAILEY—ATO

Vice-President - - - - - - - - - - - - BARBARA SEWELL—XO

Secretary-Treasurer - - - - - - - - - - - - JEAN OUTLAW—ZTA

JAMES WALKER—SAE

DEAN MATTIE SANDERS - - - - - - - - - - - - *Faculty Advisor*

Arts .. Literary

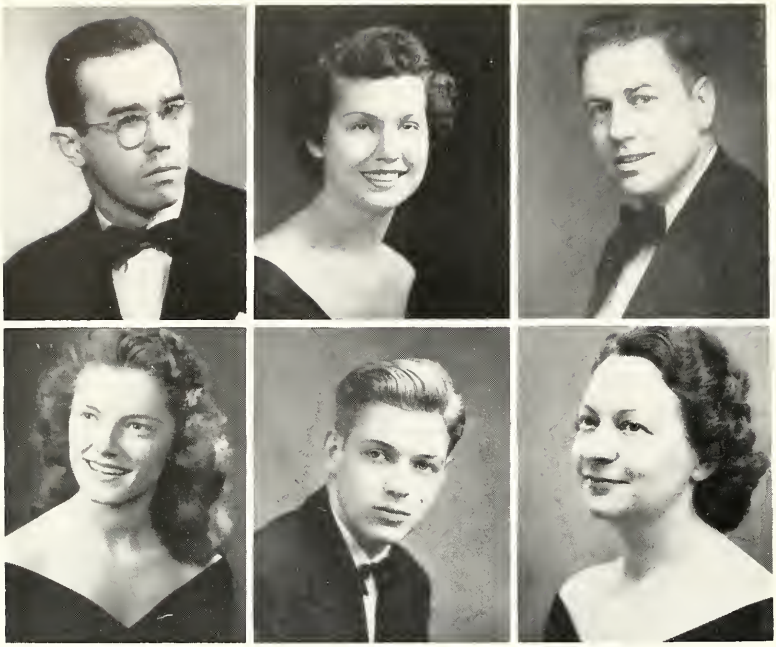

Bob Baker, June Boren, James Coley, Betty McKenzie
Kellum Young,, Mrs. Elizabeth Loyd

The Footlights Club

This has been a record year for the Footlights Club, with 57 members, students who are interested in work of a dramatic nature. The club, under the direction of Mrs. Elizabeth Loyd, sponsors two major productions a year and several minor productions.

OFFICERS ROSTER

President - - - - Bob Baker

Vice-President - - - - James Coley

Secretary - - - - June Boren

Treasurer - - - - Betty Ann McKenzie

Reporter - - - - Kellum Young

Sponsor - - - - Mrs. Elizabeth Loyd

Joan Bazemore
Mary Nell Benson
Trudy Bonner
Don Booker
Mary Ann Bradshaw
Bettye Blankenship
Shirley Bridges
Jean Butler
Dorothy Carlson
Geraldine Edwards
Louis Elbaum
Thelma Elkins
Roddy Evans
Fred Ewing
Angelyn Flowers
Lois Ford
David Goodman
Carolyn Greer
Edwina Gurley
John Harris
Ann Haynes
Carolyn Hinton
Nancy Houser
Brown Hughes
Buddy Johnson
Christine Johnson
Frank Johnson
Bobbie Jones
Frances Leake
Joe Littlefield
Martha Jean Meadows
Gene Moffatt
Ann Murdaugh
Kitty Ragan
Emajean Ragan
David Reid
Barbara Rutledge
Barbara Sewell
Jack Seymour
Ann Shoaf
Ann Stallings
Martha Stewart
Donna Thompson
Arianna Thomason
Peggy Thorne
Max Townsend
Barbara Washam
Patsy White
Nancy Wilson

NOT PICTURED
Ted Hale
Richard Morris
Howard Vickers

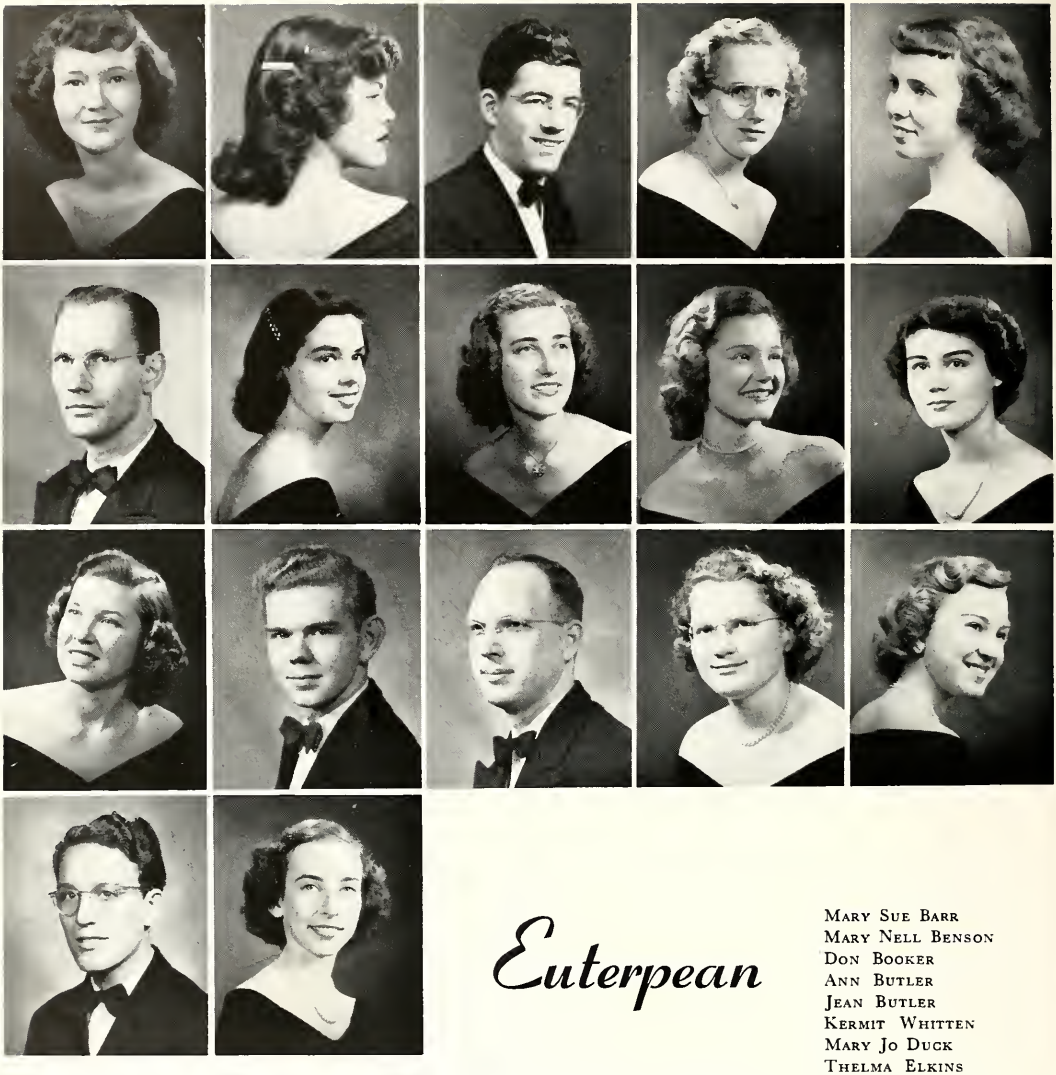

Euterpean

"Named for the mythical Greek Goddess of the Arts, Euterpe, the Euterpean Club is devoted to the artistic and cultural interest of the Union campus. Active members are predominantly majors in Art and Music. Its student programs and projects are designed to bring all Union students closer to the functional side of the Fine Arts in modern American life."

OFFICERS

President - - - Claude Heard
1st. Vice-President - - - Lois Ford
2nd. Vice-President - - - Jean Butler
3rd Vice-President - - - Mary Nell Benson
Secretary and Treasurer - - - Faye Franks
Reporter - - - Don Booker
Poster Chairman - - - John Harris

Mary Sue Barr
Mary Nell Benson
Don Booker
Ann Butler
Jean Butler
Kermit Whitten
Mary Jo Duck
Thelma Elkins
Angelyn Flowers
Lois Ford
Faye Franks
John Harris
Claude Heard
Margaret Johnson
Blanche Melton
Gene Riddle
Donna Thompson

NOT PICTURED

Mary Nell Coleman
Ramona Hall
Austin Partin
George Wadlington

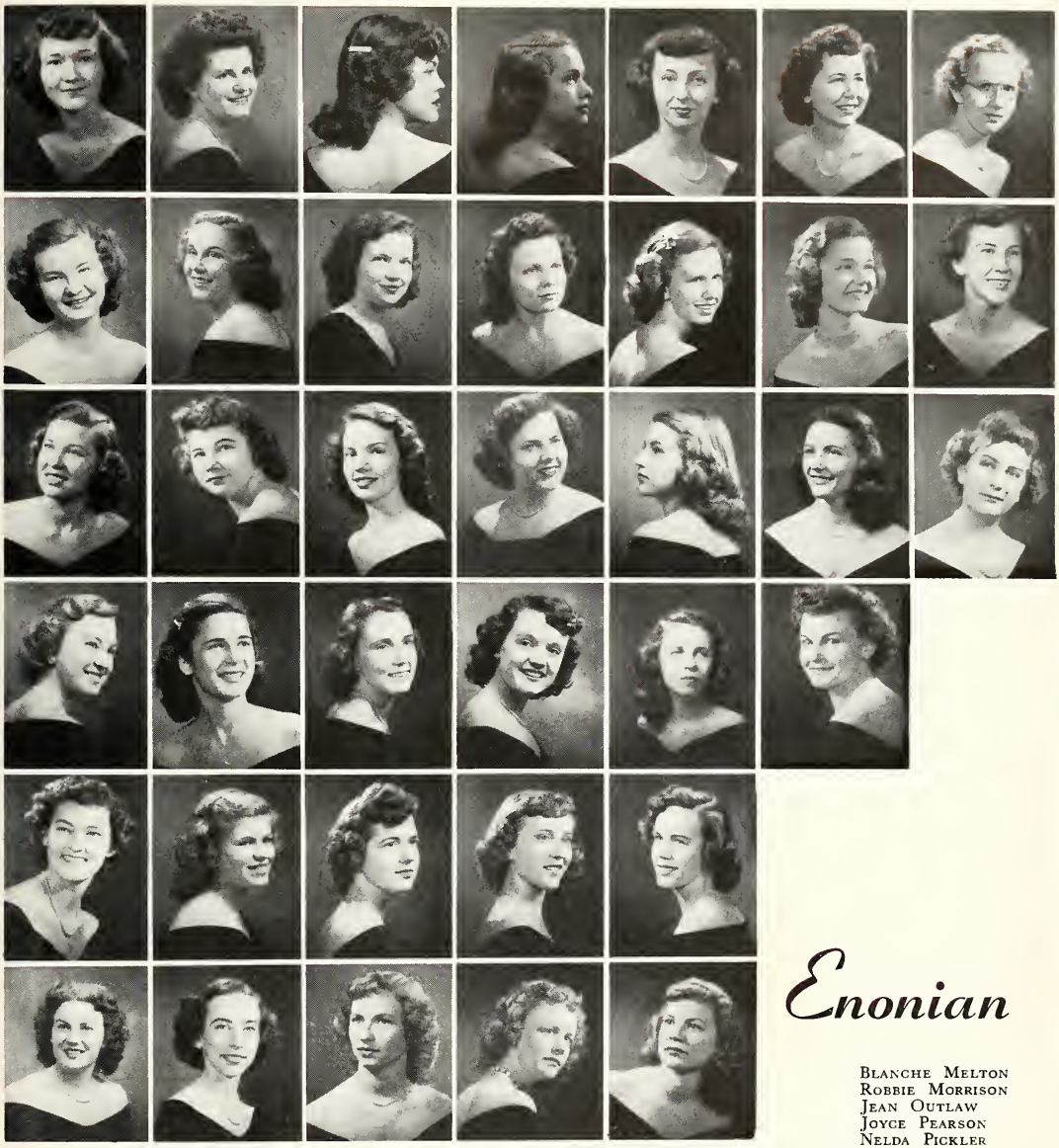

Enonian

Enonian Literary Society is an organization of all members of Zeta Tau Alpha and a few non-fraternity members, whose interests are centered around literature and art. The work of the society is directed toward high ideals, the motto being, "Seek the noblest." Social meetings are twice a month. The colors of the organization are black and gold.

OFFICERS

President-Marian Williams *Vice-President*-Jane Wilson *Secretary*-Johnnie Johnston
Treasurer-Virginia Berry *Sponsor*-Miss Marbury

Mary Sue Barr
Virginia Bartholomew
Mary Nell Benson
Virginia Berry
June Boren
Geneva Burns
Ann Butler
Dorothy Carlson
Dorothy Cole
Kathleen Conner
Geraldine Edwards
Margie Lee Edwards
Angelyn Flowers
Mozelle Fowler
Faye Franks
Carolyn Greer
Ann Haynes
Carolyn Hinton
Johnnie Johnston
Patsy Lay
Frances Leake
Blanche Melton
Robbie Morrison
Jean Outlaw
Joyce Pearson
Nelda Pickler
Jean Ragan
Kitty Ragan
Alma Rankin
Geraldine Ricks
Barbara Rutledge
Betty Jean Stavely
Martha Myrl Stewart
Donna Thompson
Marian Williams
Barbara Washam
Jane Wilson

NOT PICTURED

Willie Lon Barron
June Bennett
Mary Ann Bradshaw
Billie Cherry
Geraldine Ellis
Betty Harvey

Joan Bazemore
Trudy Bonner
Frances Anderson
Jean Butler
Mary Jo Duck
Joyce Ethridge
Carolyn Fleming
Gordon Claire Goolsby
Nancy Houser
Eran Jobe
Laura Jobe
Christine Johnson
Jennie Johnston
Barbara Jones
Martha Jean Meadows
Ann Murdaugh
Sara Roper
Peggy Thorne
Patsy White

NOT PICTURED

Jean Maxey
Margaret Mullins
Arianna Thomason

Euphrosynean

"Girls hand in hand for the best science, music, art and literature." This is the motto of the Euphrosynean Literary Society. This society is an organization composed of Chi Omega pledges and a few non-fraternity girls who have common literary interest. It is founded primarily to promote and cultivate good literary taste and intelligent criticism.

The club meets once a month and enjoys interesting book reviews given by members of the organization.

OFFICERS ROSTER

President - - - - Patsy White

Vice-President - - Joyce Ethridge *Secretary & Treasurer* - - Peggy Thorne

Program Chairman - - - - Mary Jo Duck

Sponsor - - - - Mrs. Frank Blythe

Hypatia

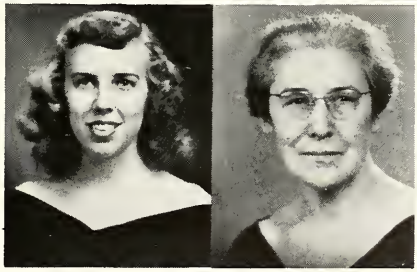

OFFICERS

President - - - - Barbara Sewell
Vice-Pres. - - Margaret Garnett
Secretary-Treasurer Ann Norton

Virginia Ann Arnold
Virginia Bartholomew
Ann Bringle
Geneva Burns
Catherine Chappell
Martha Crocker
Thelma Elkins
Mozelle Fowler
Margaret Garnett
Betty Ruth Hilliard
Bobbie Hughes
Martha Hurst
Christine Johnson
Nelda Pickler
Rachel Strawn
Barbara Sewell
Mrs. Mabel Hardin, *Sponsor*

NOT PICTURED

Ann Norton

Hypatia, an exclusive, literary dinner club, is composed of junior and senior girls possessing a high scholastic record. Mrs. Mabel Hardin, head of the English department, is sponsor.

Twice each month the club meets to enjoy the review and criticism of some outstanding piece of literature. The meetings have proved invaluable to this group of students.

Bob Baker, Mary Nell Benson, June Boren, John Harris, Brown Hughes, Gene Moffatt, Don Booker, David Reid, Jack Seymour, Mrs. Loyd, *Not Pictured*—Jimmy Barnett, Austin Partin, Martha Stewart.

ΑΨΩ

Alpha Psi Omega is the national dramatics fraternity on Union's campus. Its members have been chosen on the basis of points awarded for participation in school dramatic presentations. Its purpose is to create and advance the rank of the drama and play production.

OFFICERS

President - - - - - Brown Hughes

Vice-President - - - - - Bob Baker

Secretary - - - - - Jimmy Barnett

Treasurer - - - - - Gene Moffatt

Band

After a long and lifeless coma the Union Band, under the baton of Professor Horace G. Ball, has burst forth into a blare of glory in the invigorating rhythms of 'Tiger Rag' and spirited school songs.

The purpose of the band on our campus is for entertainment at athletic events, pep-sessions, and general programs. Annual concerts are being planned, featuring all types of musical literature.

Pictured: Clarinets—Mary Ann Bradshaw, Raymond Chambers, Margaret Johnson Charles Marler; *Alto Saxophone:* Mary Nell Coleman; *Tenor Saxophone:* James McCune, David Reid; *French Horn:* Ralph Mapes, Jimmy Nimmo; *Cornets:* Alfred Ison, Emmett Johnson, Richard Morris, Gene Riddle; *Baritones:* Howard English, Ike Roland; *Trombones:* James Tillman, Sam Haynes; *Bass:* Billy Baker; *Bell Lyre:* Margaret Mullins; *Snare Drums:* Louis Elbaum, Ted Jones; *Cymbals:* George Wadlington. *Not Pictured: Flute*—Blanche Melton; *Clarinet:* Sue Ann Oliver; *Bass:* Ted Hale; *Bass Drum:* Russell Brandon.

Chorus

Union University is justly proud of its mixed and acapella choirs. Under the able directorship of Professor Alton Harvey, the chorus has had an outstanding year. Some of its major accomplishments are its participation in the music at the Baptist Convention at Nashville, the Christmas Cantata, and the Easter music, "Holy City". There are also some small ensembles picked from the larger group for solo work. Despite all these honors this has been only a stepping stone to the goal of the future.

Scholastics

June Boren
Carroll Curtis
Henry Hastings
Dolan Henry
Bobbie Hughes
Frank Johnson
Riley Jones
Paul King
Roy Lee King
Austin Partin
Leroy Todd
Charles Wright
E. W. Duck
Mrs. Rosa Rutledge
R. H. Ward

NOT PICTURED: Wayne Jones, Everett Petty

History Majors Club

The History Majors Club is an organization of students who are majoring in history. The purpose of the club is to increase the ability of the members to apply critical evaluations to historical events, and to recognize the relation of the past to the present. The professors of the History Department sponsor the Club.

OFFICERS

President - - - - - Roy King
Vice-President - - - - - Charles Wright
Secretary-Treasurer - - - June Boren
Reporter - - - Frank Johnson

Doctor's Club

Outstanding on the campus is the Doctor's Club, which was organized in 1920. This club meets twice a month, and it has a variety of programs of special interest to all. Pre-med students and all students majoring in science are eligible for membership.

Faculty sponsors, Dr. Flora A. Haas and Professor H. S. Boyd, keep the club up to date with information about their future work. The motto is "cut in deep and sew 'em tight." The flower is the carnation, and the colors, blood red and lily white, are true symbols of our club.

OFFICERS

President - - - - Haywood Barham

Vice-President - - - - Joe King

Secretary-Treasurer - - Emily Newsom

Reporter - - Lendel Farrar

Flora A. Haas
Sponsor
Haywood Barham
June Bennett
Raymond Chambers

Lendel Farrar
Bill Ford
Joe King
Lindy Lewis
Emily Newsom

Earnest Phipps
Steve Powers
Ike Roland
Wanda Shirey
Charles Spitzer

NOT PICTURED
David Holmes
Mr. S. F. Boyd
Sponsor

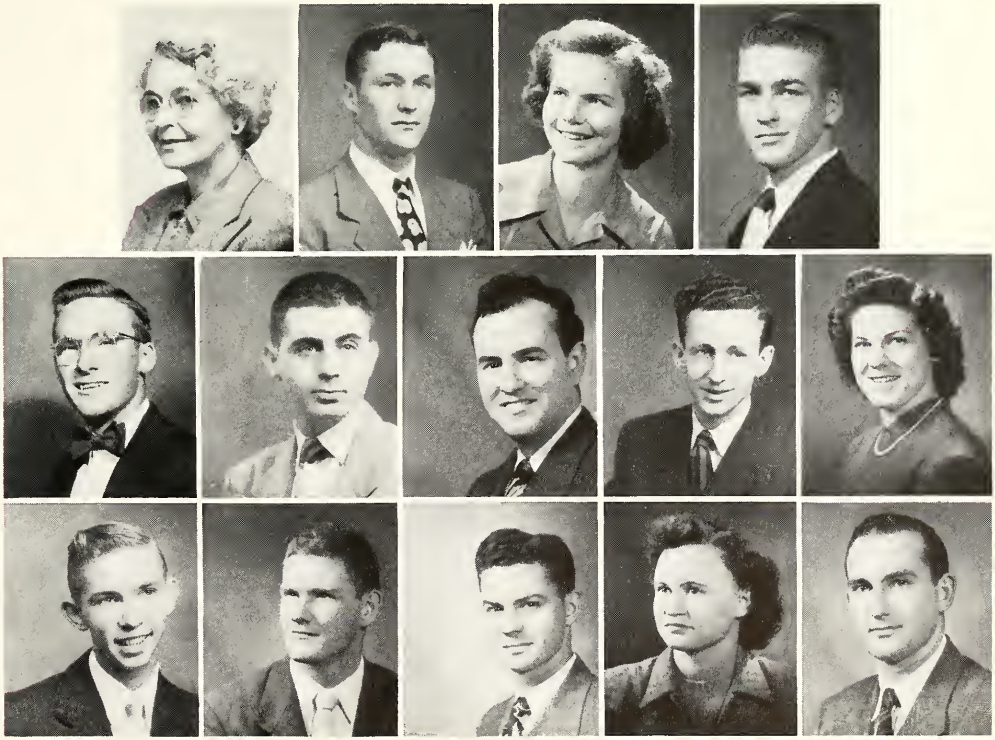

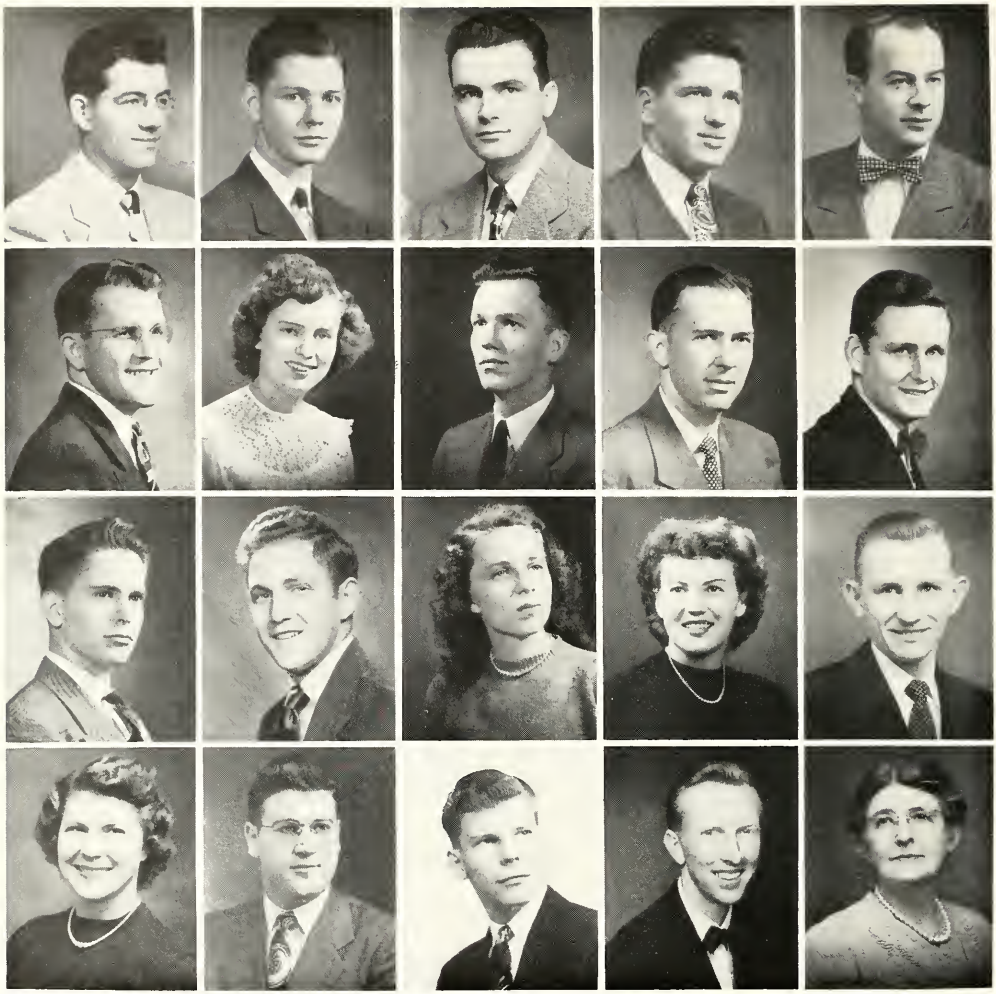

Don Booker
Carroll Curtis
George Douglas
Mark Fairless
Harold Gower
James Hackney
Marjorie Hackney
Ted Hale

Clyde Mayfield
Bill Minton
Jerald Palmer
Austin Partin
Nelda Pickler
Martha Stewart
Bill Warmath
Mary Warmath

Robert Hamblin
Herbert Higdon
Gene Moffatt
Mrs. Dee E. Rice,
Sponsor

NOT PICTURED

Howard English
Claude Fox
Paul Harding

Rice Latin Club

OFFICERS

President - - - - - - Mark Fairless

Secretary - - - - Marjorie Hackney

Treasurer - - - - Mary Warmath

Reporter - - - - - - Carroll Curtis

Nestor Club

From the two upper classes twelve of the young men ranking highest in scholarship, other things being equal, are chosen each year to compose the Nestor Club, rated as Union's Phi Beta Kappa. The thirteenth member is Dr. Prince, who as faculty sponsor, has been an omen of good luck to this organization for several years. Mr. Young is associate sponsor. This club meets thirteen times during the year—once in joint session with Hypatia. After dinner an original paper is given by some member relating to any subject in which he is particularly interested, followed by a brief discussion of current topics.

OFFICERS

President - - - - - - Joe Bailey

Chaplain - - - - Paul Harwood

Secretary and Treasurer - - - - Willard Vickery

Doyle Alexander
Joe Bailey
Haywood Barham
Paul Harwood
Herbert Higdon
Bill Jones
Warren Jones, Jr.
Paul Rankin
Herbert Robbins
David Smith
Willard Vickery
Lyle Woodson
Mr. Young

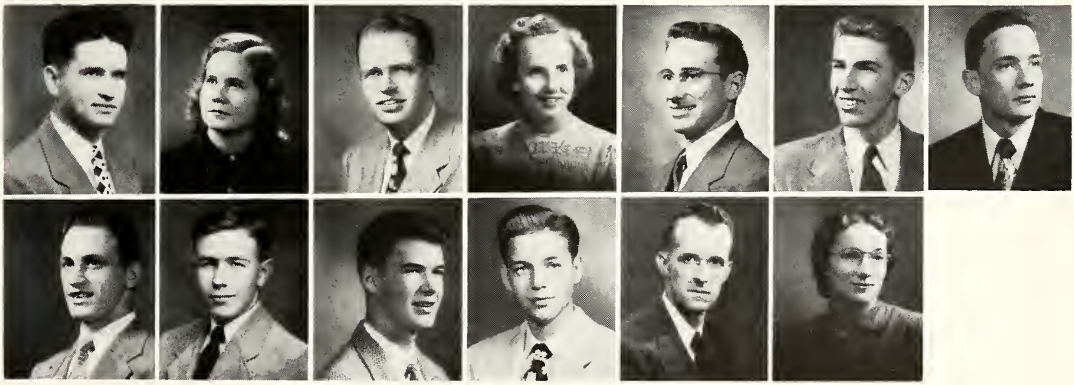

Mallory Math Club

The Mallory Math Club is an organization for those students who are mathematics majors or minors, or who have fifteen hours of freshman mathematics and have had or are enrolled in one quarter of calculus.

The purpose of this Club is to stimulate an interest in physics and as the name signifies, mathematics. It serves to promote fellowship among students having common interest in these fields.

OFFICERS

President - - - - - - Joe Bailey

Vice-President - - - - - - Doyle Alexander

Secretary-Treasurer - - - - - - Ann Butler

Doyle Alexander
Joyce Austin
Joe Bailey
Ann Butler
Marvin Fitts
King Jamison
Bill Jones
James McCune
C. J. Rorie
Evans Wilson
Kellum Young

Sponsors:
Ralph Donnell
Mrs. J. N. Mallory

NOT PICTURED
Bill Edwards
Harry Hargrove

MERRY CHRISTMAS

Features

Mr. Union *James Walker*

Miss Union *Christine Johnson*

Freshman Princess — Frances Anderson

Sophomore Princess — Virginia Berry

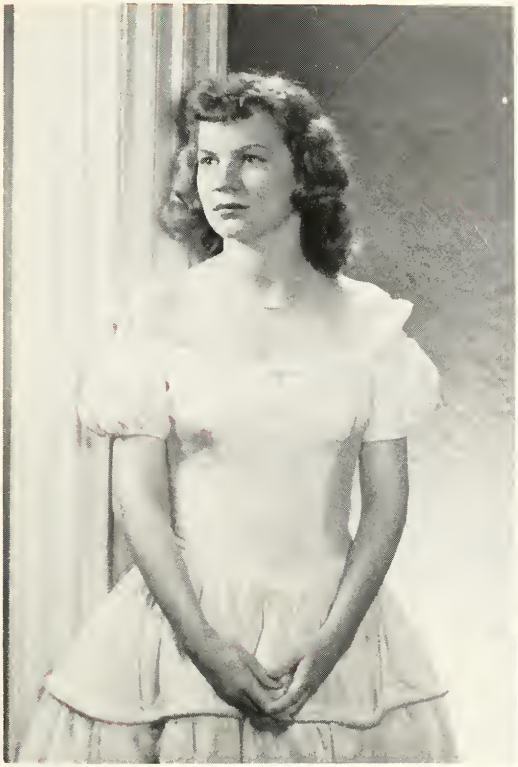

Junior Princess Jane Wilson

Senior Princess Betty Ruth Hilliard

S. A. E. Queen *Bettye Blankenship*

A. T. O. Sweetheart *Martha Jean Meadows*

Most Popular Girl *Pat Lay*

Most Popular Boy *King Jamison*

Foot Ball Queen *Jane Wilson*

Basket Ball Queen *Marian Williams*

Best All Around Boy — *Dave Goodman*

Best All Around Girl *Barbara Sewell*

Student Body President — *Bill Foote*

Most Beautiful *Jane Wilson*

Most Likely to Succeed — *Brown Hughes*

Publications

Editor, Dave Goodman *Bus. Mgr.*, Kellum Young

Lest We Forget

Sleepless nights and sleepy days characterize those of the annual Staff who who have worked so diligently in editing the 1950 "Lest We Forget."

Due to a late start and lack of experience, the work was slow in gaining momentum but once underway little effort was needed in keeping the job moving. Splendid cooperation among all the staff and extra hard work by Max Townsend, Kellum Young and Mary Benson helped put this year's annual over the top.

D. A. F.

STAFF

Editor - - - - - - - Dave Goodman

Business Manager - - - - - Kellum Young

Associate Editor - - - - - Jean Outlaw

Layout Editor - - - - - - Mary Benson

Feature Editor - - - - - - Jean Ragan

Photographer - - - - - Max Townsend

Assistant Business Manager - - Bobbie Jones

Business Staff - - - - - Carroll Curtiss
Frank Johnson, Martha J. Meadows

Class Editors—
Frances Anderson, Bettye Patton

Typists—
Virginia Berry, Ione Barton

Editorial Staff—
Carolyn Fleming, Angelyn Flowers, Mary Ann Bradshaw.

Sports Editor - - - - - - - - Bob Hale

Organization Editors—
Carolyn Hinton, Lois Ford.

Sponsor - - - - - Mrs. Frank Blythe

Typist - - - Bobbie Jones

Features: Emajean Ragan, Carroll Curtiss

Business Staff: Bobbie Jones, Kellum Young, Frank Johnson

Editorial Staff—
Carolyn Fleming
Bob Hale
Jean Outlaw
Carolyn Hinton
Dave Goodman
Mrs. Blythe, *Sponsor*
Mary Benson
Angelyn Flowers

Photography:
Max Townsend
Dave Goodman

Layout Staff: Carolyn Fleming, Mary Benson, Angelyn Flowers, Mary Ann Bradshaw.

Organization Staff: Lois Ford, Carolyn Hinton, Mrs. Blythe

Editors—Frank Johnson, June Boren

Cardinal and Cream

"Cardinal and Cream," the student news publication on Union's campus, started the year with several changes in the staff, and finally settled down to work with Frank Johnson and June Boren at the helm as editors; Dave Goodman and Jimmy Nimmo as Sports editors; Emajean Ragan for features; Shirley Bridges as Literary editor; Kitty Ragan, Dorothy Carlson and Virginia Maroney for society editors; Mary Jo Duck as correspondent; Ione Barton as typist; and Evelyn Foote as faculty advisor. The business staff consists of Jimmy Phillips, Margaret Mullins and Angelyn Flowers, and Max Townsend is the Staff Photographer.

The staff has tried to make "Cardinal and Cream" the voice of the Union students for this past year, and hopes that it will continue to grow with the school and the student body. A step toward this goal was attained this year with the publication of an eight page edition, the first in the history of the "Cardinal and Cream."

Above:
Virginia Maroney
June Boren
Dorothy Carlson

Above:
Margaret Mullins
Mary Jo Duck
Angelyn Flowers

June Boren Mrs. Foote Frank Johnson

Below:
Shirley Bridges
David Smith

Below:
Ione Barton

Above: David Goodman, Jimmy Nimmo.

Above: Emajean Ragan, Mary Nell Benson, Mary Ann Bradshaw

Stunt Nite

Football

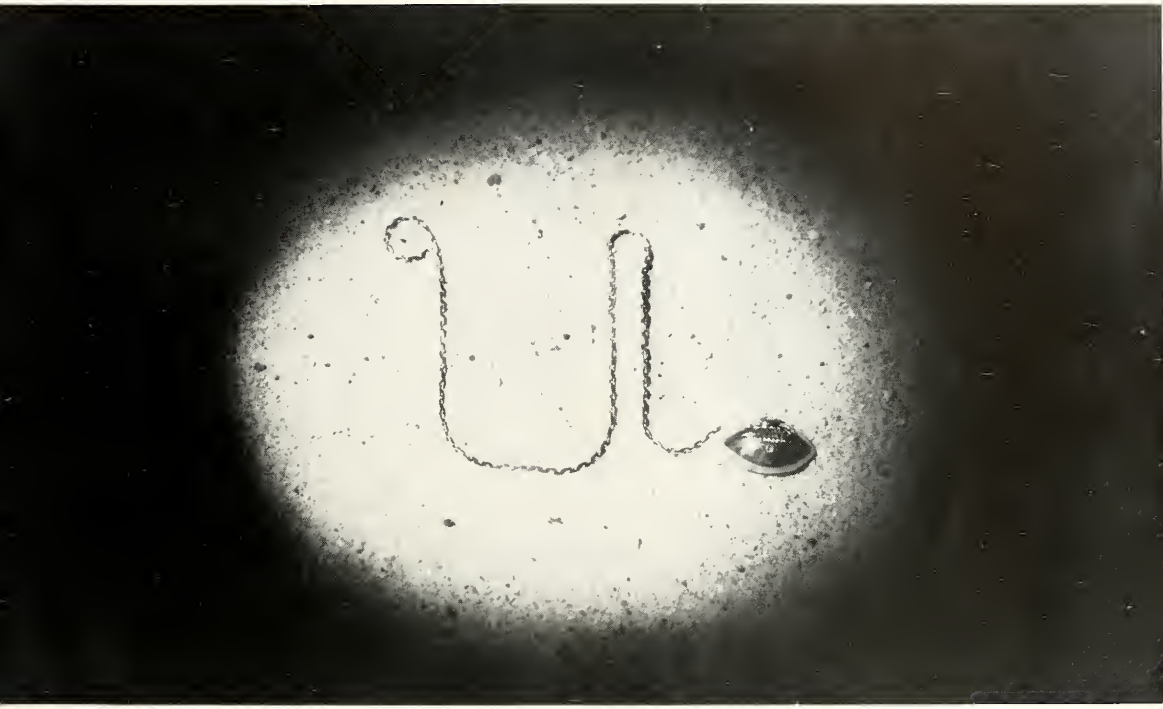

Coach Turney Ford

Union Bulldogs

The Union Bulldog gridiron squad started practice the first of September, during the hottest part of the year. Needless to say, they soon warmed to the task before them. Forty-five men reported for practice and only eleven of these were letter men, the rest freshmen.

Some of these freshmen had never played the "T" formation before and had only seventeen days to get accustomed to the new razzle-dazzle type of ball handling. But the freshmen learned quickly and several made the starting lineup.

The first game against Troy State Teachers found the outweighed Bulldogs coming out on the short end of a 39-6 score. The next week Austin Peay handed the Bulldogs a 20-0 defeat, and the following week the Bulldogs lost by a 32-12 count to Middle Tenn. State, but our men showed promise of things to come in these tilts. T.P.I., a powerhouse of football brawn, was the next to play the Bulldogs and the story again was too much manpower on the opponents side of the line. The Tech backfield proved very vulnerable in its passing to a 34-0 victory, but every one of their running thrusts was stopped cold at the line of scrimmage by a Cardinal and Cream linesman or line-backer. The following week against Western Kentucky's Hilltoppers the Bulldogs, now a battle-seasoned team, fought against overwhelming odds and held the Hilltoppers to a very hard earned 20-14 win.

On November 11, Homecoming Day was observed at Union with a tilt against Bethel

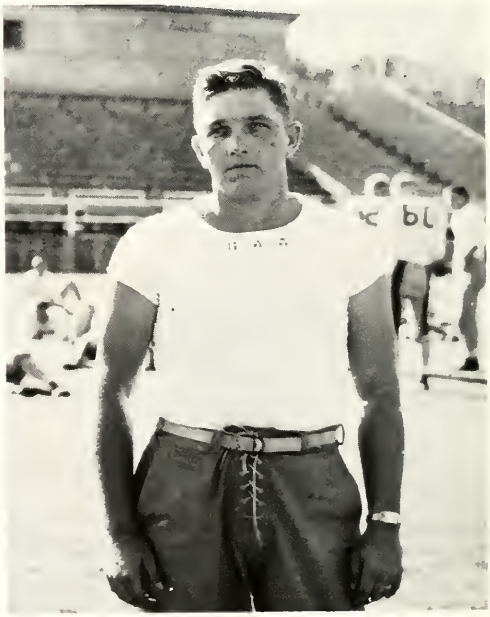

Assistant Coach Spencer Holt

Backrow—Coach Turney Ford, Cotton Maxwell, Bob Childers, Jack Brewer, Bobby Sykes, Dave Dickerson, Jim Thomas, Jim Gatewood, Chuck Williams, Jim Joyner, Tommy Bolen, Mgr. Joe Collins; *2nd Row*—Pat Wills, Bill Kelly, David Walkup, Bucky Robnett, Jimmy Deaton, Elmer Crowell, Fred Crosson, Worlie Ballard, Jack Yearout; *Front Row*—Trainer Will Hudson, Henry Phillips, John Scoble, Buford Matlock, Ray House, Frank Hamby, Miles Frost, Clayton Doty, Assistant Coach Spencer Holt. *Not Pictured:* Melvin Pratt.

College. Seasonal standings had the two teams practically on even terms, but the ferocious Bulldogs literally tore Bethel apart to the tune of 81-0. Our boys played one of their best games that night, with hard running, vicious tackling, and precision blocking. Next on the schedule was Northwestern Louisiana State. After leading nearly all the game the Bulldogs lost this heartbreaker 32-14 in the late minutes of the game.

The game with Memphis State was one of the best exhibitions of Bulldog tenacity and determination that has ever been witnessed anywhere. The State Tigers were doped to win by at least fifty points and they were trying to top the five hundred point mark for the season with this fifty point victory margin. This Tiger aspiration was short-lived and was stopped cold by the tenacious Bulldogs. The high and mighty Tigers led only 7-0 at the half. The second half found the tired, but still game, Union men fighting savagely for all they were worth but superior odds forced them to succumb 35-0. Two of the Memphis scores came in the waning seconds of the game. "To the victors go the spoils of battle, but often the defeated are far more glorious in their defeat."

Our boys were definitely on the ball by this time of the season but costly bobbles and numerous penalties cost them a victory against Arkansas State. The final score: Arkansas State 13, Union 12. Then the Bulldogs closed the season at Corinth against a fine Northeast Miss. Jr. College, but they didn't show up to form that night and the game ended in a 20-20 tie.

Success is not always indicated in the number of games won, but often it is shown in the spirit shown by the team, the ever-present determination to win, and the never-say-die attitude displayed by our boys on the grid-iron. The wearers of Cardinal and Cream on the turf this season did their job well against usually far superior teams.

OFFENSIVE TEAM

Jimmy Deaton, r.e.; Frank Hamby, r.t.; Fred Crosson, r.g.; Dave Dickerson, c.; Clayton Doty, l.g.; Chuck Williams, l.t.; Miles Frost, l.e.; *Backfield*—Jim Gatewood, r.h.; Pat Wills, f.b.; Jim Joyner, q.b.; Elmer Crowell, l.h.

Clayton Doty
L.G.

Frank Hamby, All V.S.A.C.
R.T.

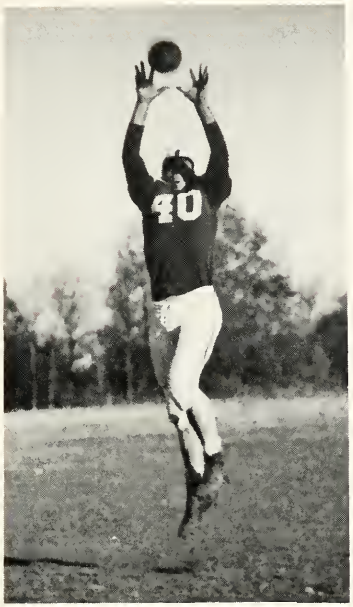

MILES FROST, *End*

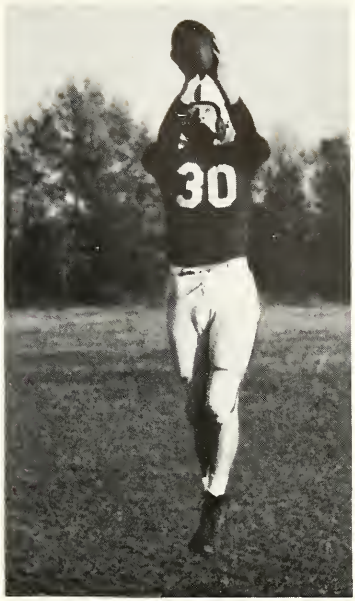

BUFORD MATLOCK, *End*

DEFENSIVE TEAM

Line: JOHN SCOBLE, R.E.; HENRY PHILLIPS, R.T.; JACK BREWER, R.G.; BILL KELLY, L.G.; COTTON MAXWELL, L.T.; BUFORD MATLOCK, L.E. *Line Backers:* RAY HOUSE, WORLIE BALLARD. *Half Backs:* BUCKY ROBNETT, TOMMY BOLEN. *Safety:* JACK YEAROUT.

Backs:—Jim Joyner, Tommy Bolen, Worlie Ballard, "Coke" Crowell
Coach Turney Ford

Jim Gatewood, *Back*

Jim Joyner, *Back*

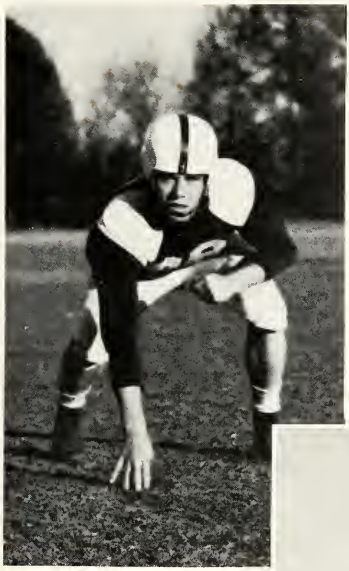

Chuck Williams
L.T.

Worlie Ballard
F.B.

Elmer Crowell
H.B.

Fred Crosson
R.G.

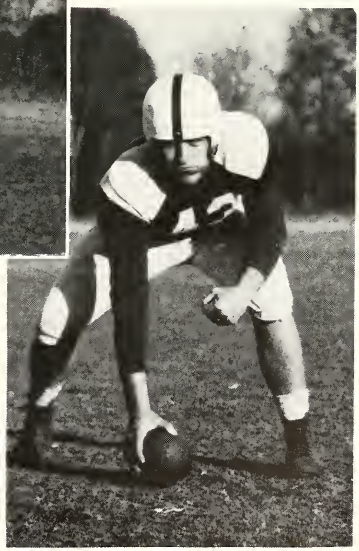

Ray House, All V.S.A.C.
C.

UNION U-CLUB

Worlie Ballard, *President;* Jack Brewer, Tommy Bolen, Robert Childers, Jimmy Deaton, David Dickerson, Clayton Doty, Miles Frost, Jimmy Gatewood, David Goodman, Frank Hamby, Wormy Hassell, John Hooper, Ray House, Jimmy Joyner, Bill Kelly, James Maxwell, Melvin Pratt, Henry Phillips, Burton Robnett, John Scoble, Homer Spain, Bobby Sykes, Jimmy Thomas, David Walkup, Charles Williams, Pat Wills, Jack Yearout, Kellum Young.

CHEERLEADERS

Left to right: Marian Williams, Betty McKenzie, Joyce Pearson, Gene Riddle.

Basketball

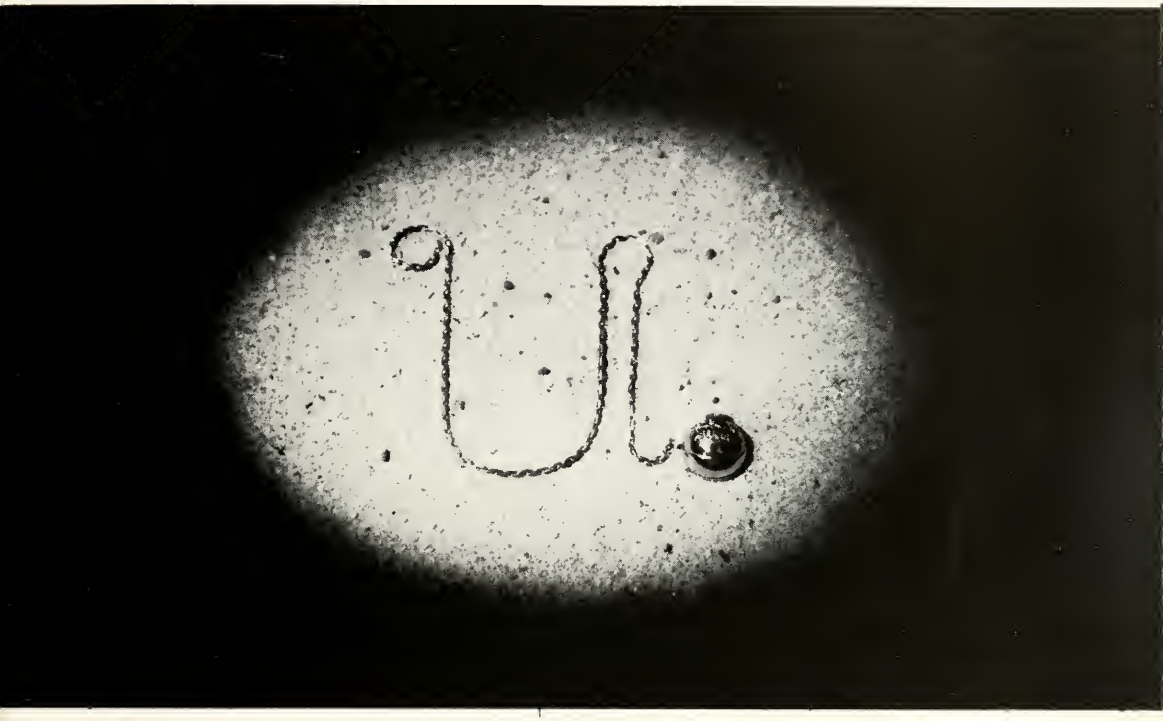

Coach—Turney Ford
Assistant Coach—Spencer Holt

Closing a very mediocre season the veteran Union Cage Team showed its true form by winning four out of its last five games and taking second place in the Volunteer State Athletic Conference Tournament.

The Bulldogs won their second game of the season against Memphis State. In this savagely fought game (it was savage) the Cardinal & Cream Canines chewed out a 52-51 decision over the Tigers. Then they took a nose dive and lost nine straight before getting back on the win track against Florence State. Three of the nine losses were by three points and one was by two.

In the V. S. A. C. Tourney the Bulldogs showed their true firepower and playing calibre by copping second place. The first tournament game found Union defeating David Lipscomb by a ten point margin and in the next round they ran over the top seeded team, East Tennessee State, 62-53. But in the finals the long trip and two hard games told on the Bulldogs and they lost to Austin Peay 71-56.

John Hooper, "Doug" McGill, Dick Dickerson, Homer Spain, Dave Goodman, David Walkup, "Sonny" Haws, Murl Willoughby, Jimmy Thomas, Charles McWherter, Worlie Ballard.

	U.U.	Op.
Delta State	35	50
Memphis State	52	51
Murfreesboro	43	46
T. P. I.	40	50
Austin Peay	47	53
Delta State	42	55
Southwestern	70	73
Memphis State	33	73
David Lipscomb	52	55
Austin Peay	63	72
T. P. I.	61	63

	U.U.	Op.
Florence State	60	47
Southwestern	66	54
Murfreesboro	70	60
Florence State	59	69
David Lipscomb	69	64

V. S. A. C. Tournament

David Lipscomb	60	50
East Tennessee State	62	53
Austin Peay	56	71

Worlie Ballard

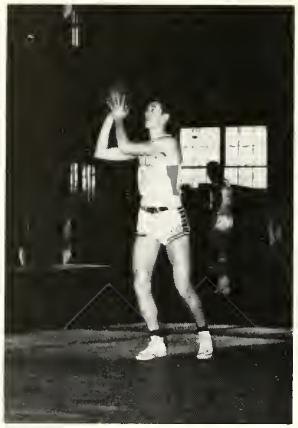

Dick Dickerson

Dave Goodman

Sonny Haws

John Hooper

Doug McGill

Homer Spain

Murl Willoughby

Union vs. Memphis State

Union vs. Austin Peay

Tip-Off. Union vs. MTSC

"Little Duke" and "Dick" Dickerson

"Leon" on a Lay-Up

Ads

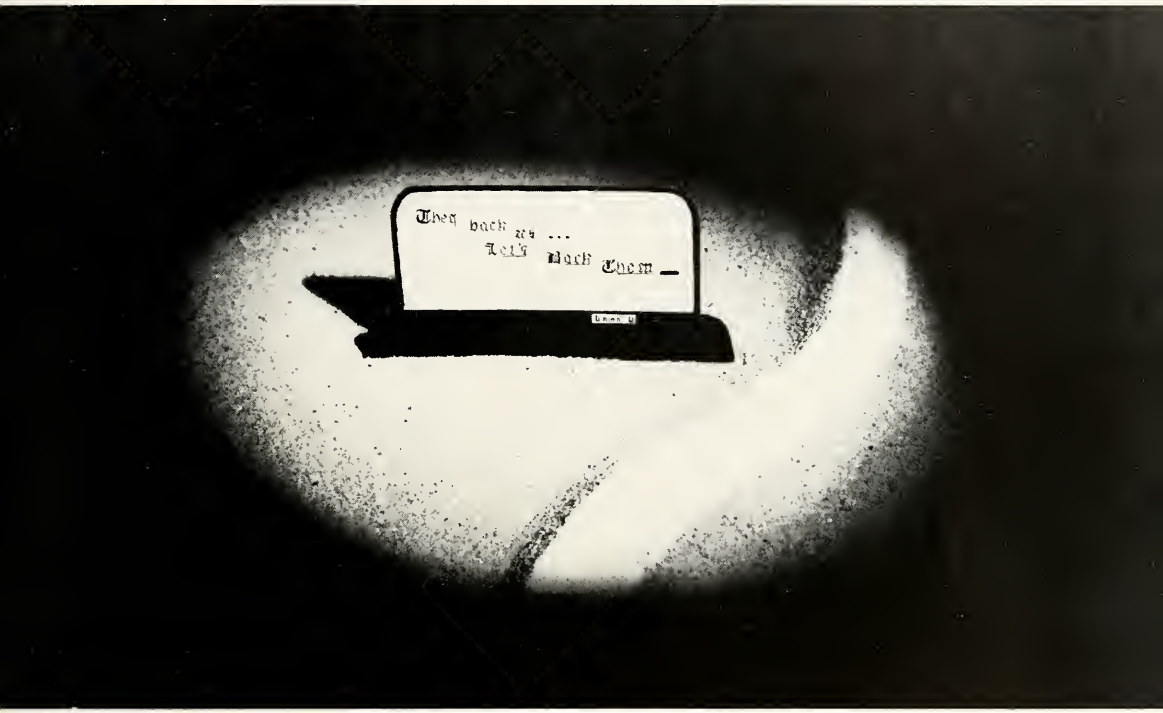

WISE!

We are proud that wise buyers of printing all over the country entrust to us their finest printing orders.

McCowat-Mercer Press,

Incorporated

Printers and Lithographers

Jackson, Tennessee

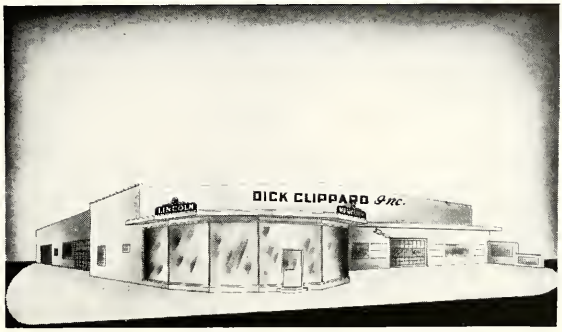

"We Service All Makes"

JASPER TRANSFER AND STORAGE

246 W. MAIN

JACKSON, TENNESSEE

"Your Agent for North American Van Lines"

LONG DISTANCE MOVING

THE VARSITY

W. A. Ausban

317 Lexington Ave.

JACKSON, TENNESSEE

Compliments of

THE FIRST NATIONAL BANK

OF JACKSON

Charter Member Federal Reserve System

Member Federal Deposit Insurance Corp. Serving this section since 1873

THE SOUTHERN BAPTIST THEOLOGICAL SEMINARY

ELLIS ADAMS FULLER, D.D., President

"An Internationally Famous Institution"

- A FACULTY OF WORLD FAMOUS TEACHERS, PREACHERS, AUTHORS
- ELEVEN GREAT DEPARTMENTS OF INSTRUCTION
- A MODERN $3,000,000 EDUCATIONAL PLANT
- AN ATMOSPHERE OF SCHOLARSHIP & EVANGELISM

Write to the President for Catalog & Further Information

"THE BEECHES" LOUISVILLE, KENTUCKY

SMITH FURNITURE CO.

R. B. Smith

Market and Lafayette Sts. Phone 7-3466

ALWAYS SOMETHING NEW

NATHAN'S

JACKSON, TENNESSEE

PEPSI-COLA

Beare Ice and Coal Co.

CARROLL TYPEWRITER CO.

Distributors of

THE NEW GRAY MAGIC ROYAL

- New Beauty
- New Touch
- New Features

443 E. College

Phone 7-4896

HICKSVILLE HARDWARE CO.

- Builders Hardware
- Sporting Goods
- Trutag Paints

1406 HIGHLAND

PHONE 7-6874

WELCOME STUDENTS!

TO THE

WEST JACKSON BAPTIST CHURCH

(CORNER OF CAMPBELL AND DEADERICK)

Our bus circles the campus four times Sundays
and twice on Wednesday nights.

YOU WILL FEEL AT HOME IN THIS
FRIENDLY ATMOSPHERE

You are assured of educational and spiritual development through opportunities for service

DR. R. E. GUY, Pastor

HIRAM'S

Air Conditioned

Always Open

211 E. Main St.

THE FINEST OF FOODS

Call Us for Reservations
for
PARTIES
and
BANQUETS

PHONE 7-9956

HUDSON'S

Radio and Record Shop

RCA VICTOR

- World Leader in Radio
- First in Recorded Music
- First in Television

SHOP HUDSON'S FIRST

HUDSON'S

Radio and Record Shop

Jackson, Tenn.

A JACKSON INSTITUTION

Simpson's Super Stores

WE OPERATE OUR OWN BAKERY

Jackson's First Shopping Center

Simpson Center

1403 Highland Avenue (Hicksville)

PLENTY OF FREE PARKING SPACE

Compliments of

E. E. Taliaferro

Jeweler

Church and Lafayette
Streets

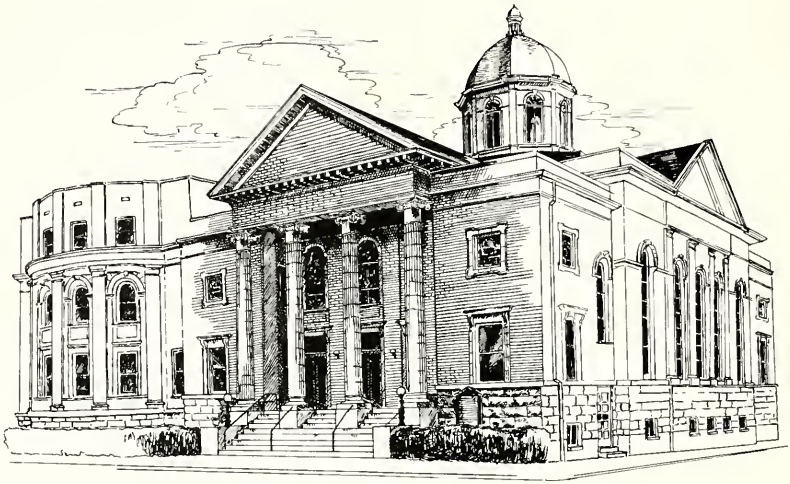

YOU ARE ALWAYS WELCOME AT

THE FIRST BAPTIST CHURCH

Lafayette at Cumberland

DR. W. FRED KENDALL, Pastor

HARRY HOLLIS, Assistant to the Pastor

HAROLD ALISON CO.

DODGE-PLYMOUTH SALES AND SERVICE

Chester & Church Phone 4790

HUB CITY TAXI CO.

7-3311

24 HOUR TAXI SERVICE

NEW CARS AND TRUCKS

for Rent - Drive - it - Yourself

Play Refreshed ...Have A Coke

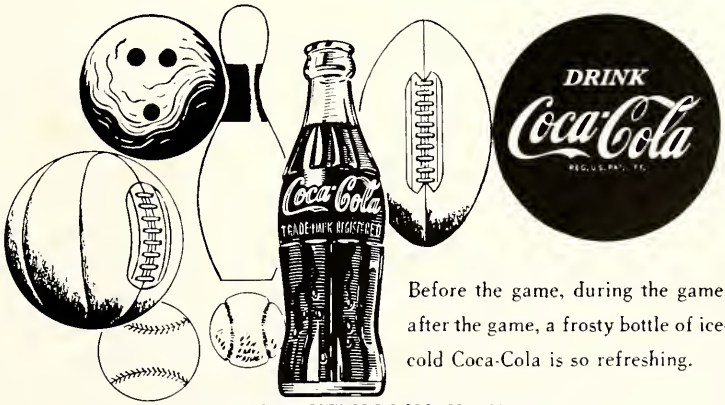

Before the game, during the game, after the game, a frosty bottle of ice-cold Coca-Cola is so refreshing.

BOTTLED UNDER AUTHORITY OF THE COCA-COLA COMPANY BY

COCA-COLA BOTTLING WORKS

Jackson, Tennessee

COMPLIMENTS

THE NATIONAL BANK OF COMMERCE OF JACKSON

JACKSON TENNESSEE

Member Federal Reserve System
Member Federal Deposit Insurance Corporation

ELITE CLEANERS

Five Points BILLIE MAINORD Phone 7-3546

Since 1912

HATS CLEANED AND BLOCKED

We Appreciate Your Business Service That Satisfies

MOVING CRATING AND STORAGE

Telephone 7-1496

RUSSELL TRANSFER CO.

117 EAST COLLEGE STREET

J. M. LANKFORD JACKSON, TENNESSEE

Compliments of

GRAND LEADER

BEAUTY SHOP ON MEZZANINE FLOOR

Compliments of

MIDWEST DAIRY PRODUCTS

Allen Avenue

JACKSON, TENNESSEE

McGEE ROSS

211 EAST
La Fayette St

HARDWARE
COMPANY

Phone 7-3308

214 EAST
College St.

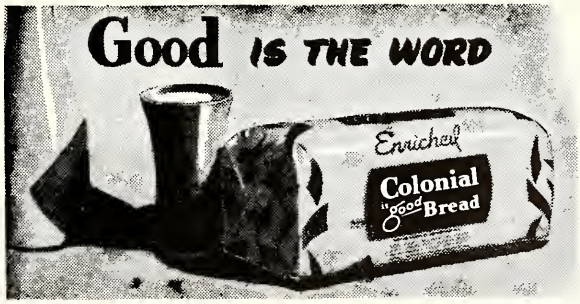

WILLIAMS

"A distinctive name in footwear"

JACKSON PACKING CO.

JA-PAC-O
Meat Products

PHONES
826 & 827

ROSEDALE AVE.
AT G. M. & O. R. R.

JACKSON, TENNESSEE

diffee drugs

WILSON-GEYER CO.

307 E. Main

Imperial Washable Wall Papers
HANNA PAINT PRODUCTS

Phone 7-2618 - 7-2619

In appreciation of the splendid cooperation given by our staff, our advertisers, and especially McCowat-Mercer, our printer; we wish to offer our most sincere thanks.

This annual would not have been a success without their help.

Dave Goodman, Editor
Kellum Young, Bus. Mgr.

WEST TENNESSEE GAS COMPANY

JACKSON, TENNESSEE

Telephone 110 Elks Building

Compliments of

VOGUE
BEAUTY SALON

S. M. LAWRENCE COAL CO.

COAL AND COKE

Phone 7-6701—7-3501

532 E. Chester St. Jackson, Tenn.

SECOND NATIONAL BANK

JACKSON, TENNESSEE

Capital and Surplus

$250,000.00

FEDERAL DEPOSIT INSURANCE CORPORATION
$5,000 MAXIMUM INSURANCE FOR EACH DEPOSITOR
MEMBER

OFFICERS

FRANK B. CALDWELL . . . . President
PAUL H. RUSSELL . . . Vice-President
R. M. WISDOM . . . . Vice-President
CLINT ROWLETT . . . . Vice-President
K. B. MONYPENY . . . . Vice-President
JOHN SAWYER . . . . . Cashier
ALVIN MOORE . . . Assistant Cashier

FROSTY COLD

Perfect AT 33°

A BITE TO EAT!

Lexington Inn

"Where Students Get Together"

GOOD GULF NO-NOX ETHYL

When you go . . . Go Gulf

FOSTER'S GULF STATION

Lexington and Hays

PRONTO PUP

Drive-In

FEATURING REAL PIT BARBECUE
ALL KINDS OF SANDWICHES
FAST, COURTEOUS CURB SERVICE

Houston Sipes, Owner
At Hicksville

COMPLIMENTS

L. P. JACKSON

Quality Jewelers

JACKSON, TENNESSEE

McCALL HUGHES

VARSITY TOWN CLOTHES

144 N. Liberty

FOX CAFE

JACKSON MOTORS INC.

Oldsmobile and Cadillac

107 Poplar Street

JACKSON, TENNESSEE

WOOTTON'S STUDIO

PORTRAITS

and

COMMERCIAL PHOTOGRAPHS

207 E. Main Street

Phone 7-9036

CALVARY BAPTIST CHURCH

James A. Canaday,
Pastor

John R. Myers,
Educational Director

NEAREST THE CAMPUS

THE MOST BEAUTIFUL BUILDING

WARMEST CHRISTIAN FELLOWSHIP

Where every student is welcome

Compliments of

CITY TAXI CO.

CALL

7-4422

"24 Hour Service"

CORNER OF MARKET AND CHESTER

Compliments of

Warren's Grocery

And Market

IRBY STREET AT UNION UNIVERSITY

Compliments of

TATE BROS. MOTOR CO.

"PONTIAC SALES AND SERVICE"

209 S CHURCH STREET

DAIRY QUEEN

Telephone 7-6132
In Hicksville
936 CAMPBELL
NO DELIVERY

"The Perfect Dessert for Any Occasion"

QUARTS—PINTS—CUPS—SUNDAES
MILK SHAKES—MALTED MILK

ROGERS JEWELERS

GIFTS FOR ALL OCCASIONS

OPEN AN ACCOUNT

216 E. Lafayette

Phone 7-8791

Compliments of

BOND'S

"Jackson's Leading Shoe Store"

Compliments of

TENARKEN PARAMOUNT CORP.

Rebuilding Soon to Bring the People of Jackson the Finest in Motion Picture Theatres, and the Best in Movie Entertainment.

The MOORE STUDIO

Pictorial Home of the Co-Ed

A Studio of Distinction

Offering always the latest

and best achievements

of

Photographic Art

215 North Liberty Street **Jackson, Tenn.**

Vineyard's

FLOWER AND GIFT SHOP

320 E. Lafayette

In Jackson It's

Wahl's

SLIPPER SHOP

THE

NEW SOUTHERN

Remember

THE READ HOUSE

Chattanooga, Tenn.

THE OWENSBORO

Owensboro, Ky.

Are Also

ALBERT NOE HOTELS

Pinkston & Scruggs

Drugs

Phone 7-4453

117 N. Liberty St.

COMPLIMENTS

OF

J. C. EDENTON CO.

WHOLESALE GROCERS

Branches at—

BROWNSVILLE

HUMBOLDT

MILAN

RIPLEY

CORINTH, MISS.

ROBERTS

"JACKSON'S FRIENDLY JEWELRY STORE"

Headquarters for Nationally Advertised

WATCHES — RINGS — GIFTS

You are invited to OPEN AN ACCOUNT

No interests — No carrying charges

116 E. Lafayette St.

Phone 7-5161

Compliments

of

JACKSON APPLIANCE CO.

NORGE — BENDIX — ZENITH

205 N. Market St.

Telephone 7-7156

"The School of Providence and Prayer"

New Orleans Baptist Theological Seminary

A Citadel of Christian Truth and Training
A Dynamo of Aggressive Evangelism and Missions

Offers Standard Degrees

B.D., Th.M., and Th.D. in Theology
B.R.E. and M.R.E. in Religious Education and Music

Roland Q. Leavell, Th.D., D.D., President

1220 Washington Avenue, New Orleans 13, Louisiana

PIANOS — MUSICAL INSTRUMENTS — RECORDS
RADIOS AND PLAYERS — SHEET MUSIC
BALDWIN ELECTRIC ORGAN

HARDEMAN MUSIC COMPANY

Jackson, Tennessee Telephone 390

Authorized Maytag Dealer

FOR SMART CAMPUS FASHIONS
. . . Naturally it's

HOLLAND'S

Jackson's Greatest Store
Since 1871

Featuring Favorite Campus Names like McGregor, Jantzen, Helen Harper, University Club, Bobby Brooks, Nardis and many more.

Compliments of

DEATON'S CLEANERS

STANDARD DRUG COMPANY

"THE STORE OF COURTESY AND CAREFULNESS"

Phones 7-6101 & 7-7451

Compliments of

BROWNSTONE GRILL

JOHNSEY'S SHOE AND SPORTING GOODS REPAIR

N. Royal & I. C. R. R. Telephone 7-1082

FRED JOHNSEY HARRY JOHNSEY

Compliments of

Glen-More Clothes

Compliments of

Burnley's Flower Shop

Baltimore Street

FIVE POINTS LUMBER COMPANY
Incorporated

LUMBER • BUILDING MATERIALS • PAINT • WALLPAPER
Complete Stock

SHERWIN-WILLIAMS PAINTS AND WALLPAPER

Telephone 7-5263 Jackson, Tennessee

Compliments of

PEARLOIS BEAUTY SALON

"For The Best In Sporting Goods"

come to

FRANKLAND'S

Market and Chester

Phone 7-5573

W. P. Dabney & Son Furniture Co.

COMPLETE HOME FURNISHINGS

FOR

HALF A CENTURY

Church Street where College Passes

Jackson, Tenn. Phone 7-5516

STAND - OUT
STYLES
FOR
CAMPUS
WEAR

STEGALL'S

115 North Liberty Street

JACKSON

Lest We Forget!

$$P = I^2R$$

Electric Power = Comfort + Convenience + Labor Saving + Cleanliness + Efficiency

for

A Higher Standard of Living

JACKSON ELECTRIC DEPARTMENT

Compliments

BLACK And WHITE STORE

"Congratulations Seniors"

111 E. Lafayette

Phone 7-6366

Compliments of

Rosenbloom's

212 E. Lafayette

Phone 7-3343

Compliments of

THE BOOTERY

MET ENTERPRISES

NEW MET THEATER
College Street

DRIVE - IN
Humboldt Highway

Compliments

of

HIGHLAND GRILL

Compliments of

Lawrence Food Store

540 N. Hays Phone 7-7421

Compliments of

Burkhead's Grocery

302 East Deaderick

Compliments of

Bryant-Harwell Food Store

1401 E. Chester St.

Phone 7-8586 Jackson, Tenn.

"Congratulations Seniors"

Robert Taylor Grocery

1504 East Chester

BOB PASCHALL

Grocery and Market

Phone 7-3871 1301 Highland Ave.

Compliments of

Lehning's Pharmacy

927 Highland Avenue

Phone 7-6774

Fred Moore Service Station

AT HICKSVILLE

Phone 9143

Compliments of

The Savings Oil Co.

127 Lexington Avenue

Phone 9241

COMPLIMENTS OF THESE CHURCHES PASTORED BY UNION STUDENTS

BETHEL BAPTIST CHURCH Humboldt, Tennessee Jerold Palmer, Pastor	**BIRD'S CREEK BAPTIST CHURCH** Whitlock, Tennessee Carlos Owens, Pastor
BLANDVILLE BAPTIST CHURCH Blandville, Kentucky Joe Bomar, Pastor	**BRUCE'S CHAPEL BAPTIST CHURCH** Ridgely, Tennessee Wesley Crenshaw, Pastor
CLOVER CREEK BAPTIST CHURCH Medon, Tennessee Hugh Callens, Pastor	**ELIM BAPTIST CHURCH** Ripley, Tennessee Mark Fairless, Pastor
FAIRVIEW BAPTIST CHURCH Elbridge, Tennessee J. D. May, Pastor	**FELLOWSHIP BAPTIST CHURCH** Quito, Tennessee Richard Morris, Pastor
FIRST BAPTIST CHURCH Bragg City, Missouri Howard English, Pastor	**FIRST BAPTIST CHAPEL** Blytheville, Arkansas David A. Smith, Pastor

COMPLIMENTS OF THESE CHURCHES PASTORED BY UNION STUDENTS

GIBBS BAPTIST CHURCH Union City, Tennessee George H. Douglas, Pastor	HICKORY VALLEY BAPTIST CHURCH LAVENIA BAPTIST CHURCH E. D. Hensley, Pastor
MARY'S CHAPEL BAPTIST CHURCH Huffman, Arkansas David McPeake, Pastor	MT. LEBANON BAPTIST CHURCH Covington, Tennessee Gene Hadley, Pastor
MT. ZION BAPTIST CHURCH McNairy, Tennessee James M. Roberts, Pastor	REELFOOT BAPTIST CHURCH Union City, Tennessee Young H. Lang, Pastor
WELLS STATION BAPTIST CHAPEL Memphis, Tennessee E. C. Curtis, Pastor	WILLIAM'S CHAPEL BAPTIST CHURCH Halls, Tennessee Roddy Evans, Pastor
WILLISTON BAPTIST CHURCH Williston, Tennessee Joe E. Franklin, Pastor	WYNNBURG BAPTIST CHURCH Ridgely, Tennessee Young H. Lang, Pastor

Heritage Collection
Summar Library
1050 Union University Dr.
Jackson, TN 38305